THE WEATHER

Fair tonight and Saturday; light to morerate variable winds.

THE LOWELL SUN

6 O'CLOCK

ESTABLISHED 1878 | LOWELL MASS. FRIDAY SEPTEMBER 3 1915 | PRICE ONE CENT

Grodno, Russian Fortress, Falls

NEWTON CO. TO BUILD FOR ATHERTON PLANT

Permits Issued at City Hall—Commissioner Morse Says Pawtucket Bridge is Safe

The Newton Mfg. Co. has taken out five permits at city hall for the erection of buildings for manufacturing purposes in Phoenix avenue at Atherton. One is for the erection of a motor house, 20 by 15 feet, one story at a cost of $650. Another is for the erection of a storage building, 15 by 20 feet, one story at a cost of $750. The third is for a service building, 20 by 20, one story at a cost of $800. The fourth is for a sifting and blending house, 20 by 60 feet, one story, at a cost of $1500 and the fifth is for a drying house, 20 by 20 feet, one story at a cost of $800.

Avila Sawyer will erect two bungalows at 57 and 61 Flemmings st. The first will contain 6 rooms with pantry and bath and will cost $2,000 while the other will contain five rooms with pantry and bath and cost $1900. Both will be 26 by 36 feet.

Pawtucket Bridge

Com. Morse says it would cost $1600 to refloor the Pawtucket bridge and there is no need of going to that expense if a new bridge is to be constructed. And furthermore, he says there is no cause for alarm over the fact that a couple of wagons have broken through the floor, for this is considered a common occurrence.

In speaking about yesterday's accident on the Pawtucket bridge, the commissioner said it was the underplanking that gave way and that caused the top board, which is but two inches thick, to break. He said there is no fear of a wagon falling into the river, for the steel girders under the floor of the bridge would prevent such a thing.

A planking on the floor of the Jefferson street bridge over the Suffolk canal gave way yesterday afternoon under the weight of a load of manure, but the damage there was not serious and was repaired last night. Today men are employed in repairing the damage at the Pawtucket bridge. The flooring between the rails is being taken care of by the Bay State Street Railway company.

Paving Job

It is expected that at the close of today the Merrimack street paving job will be completed from Cabot street to a point opposite the Lafayette club, on the south side of the street and as far as the work can be done at the present time. Mr. Morse said the job will be stopped there because of the fact that the Bay State Street Railway Co., will do a lot of digging in relocating its tracks at the junction of Merrimack and Pawtucket streets. As soon as the tracks are relocated the railway company will get busy on the other side of the street and the city men will follow.

New Sewer

Mayor Murphy will be invited by Commissioner Morse to inspect the sewer in Merrimack street between Cabot and Race streets, for the commissioner feels a new sewer is badly needed there. The present sewer is only eight feet in depth and above the cellar grades and the new sewer will have to be dropped four feet. The fine four-inch block pavement that was laid there about four years ago under Supt. Putnam's administration, and which is in a very good condition, will have to be ripped along the centre of the street between Cabot and Race streets.

Cook Wells

The Cook wells were put in operation last night at 7.30 o'clock and this is a sort of a warning to the water takers not to be alarmed if the water is not just what it should be for the next few days, for it is expected there will be a disturbance in the pipes inasmuch as the water from the Cook wells is pumped directly into the mains instead of into the reservoir. On account of the ground being so wet it is believed for the next few weeks about 1-3 of the city's consumption or about 2,000,000 gallons a day can be pumped from the Cook wells. The Highlands and other districts of the city will get better water for the next two months at least, and then it is hoped there will be a very great improvement in the entire city supply because the filtration plant will be in operation.

An Informal Bid

The Lumsden & Vanstone Co. of Boston has sent in an informal bid for the contract for the steam piping connecting the filtration plant with the boulevard pumping station, but although there was a difference of $202 between this company's bid and that of the H. R. Barker Mfg. Co., of this city, the contract was awarded the latter. Supt. Thomas in conversation with a Sun reporter this morning said the city would have saved $202 by awarding the contract to the Lumsden & Vanstone Co., but on account of the bid being an informal one, nothing could be done. The Lumsden & Vanstone Co.'s bid was $396, while that of the H. R. Barker Mfg. Co., was $598.

Park Department

Three employes of the park department went to work in Second street this morning to trim off dead and dangerous limbs from the trees. The superintendent stated the men will be kept busy around Second, Third and Fourth streets for the next two weeks. Several demands have been filed at the park department office at city hall for the past few days for the trimming of trees, but on account of lack of funds this work cannot be done.

Other employes of the department are busy gathering the playground apparatus, which will be looked over, overhauled and stored for the winter. Men are also employed today in cleaning the debris on the South common after the playground closing exercises.

Memorial Building

The first steps toward the reconstructing of the Memorial building, which was gutted by fire on March 1 at a loss of $75,000 will be taken tomorrow morning, when Contractors Alway & Meloy, who were awarded the carpentry contract, will put men to work. It is hoped that the roof will be completed before the bad weather sets in and progress will depend greatly upon the erection of the structural work by A. K. Knapp.

Band Concert

Another municipal band concert will be given Sunday afternoon at 2.30 o'clock. The Lowell Cadet band, John J. Giblin, conductor, will supply the music and the concert will be given on a vacant lot in Mammoth road opposite Fourth avenue.

More Architects

Several out-of-town architects have written the mayor, asking to be considered when the contract for the plans of the proposed new high school is given out, and now comes the local architects, three in number, who also write asking the same privileges.

Registration

There will be no session of the registrars of voters this evening, but next week the office will be opened three days, Wednesday, Thursday and Friday, from 1 to 3 and from 7 to 9.

Assessors

The assessors are busy on getting the list of heavy taxpayers ready and they hope to have it ready for publication tomorrow or Tuesday.

WAKEFIELD SHOOT

WAKEFIELD, Sept. 3.—Teams from neighboring states were contenders in the Hayden and interstate matches in the New England Military Rifle shoot at the state range today. There were numerous entries also for the Governor Walsh match at 200 yards and for the consolation, pistol and efficiency contests.

As the conditions for the Hayden and interstate events were the same, 200 and 300 yards rapid fire, and 500, 600 and 1000 yards slow fire, the matches were shot as one.

LADIES' WAISTS FOR 5c

Friday and Saturday the Merrimack Clothing Co. will sell 2 dozens of women's waists, worth up to $1.95, at 52c each, and an extra waist will be thrown in the bargain for 5c.

Interest Begins Sept. 4th

MECHANICS SAVINGS BANK IN LOWELL
INC. 1861
202 MERRIMACK ST.

THE MEMORY OF QUALITY LASTS LONG AFTER THE PRICE HAS BEEN FORGOTTEN

We are on the threshold of a new season. Each season this store begins anew. Good store keeping forbids the carrying of seasonable merchandise from one season to another. Therefore we have many lots throughout our store marked at inviting prices. Come in and look around, you are welcome.

Chalifoux's

REPORT BRITISH TRANSPORT WITH 1800 ABOARD SUNK

Germans Capture Grodno, Last Russian Stronghold in Poland—Surrender of Turkish Forces on Gallipoli Pennisula Imminent

Grodno, last of the Russian strongholds in Poland, has been captured by the Germans.

The fall of the outer forts of Grodno was reported yesterday. A passage of the Niemen was forced by Field Marshal von Hindenburg's troops and the Germans fought the Russians back through the streets of the city, the official communication from Berlin says.

British Transport Sunk

A despatch from Sofia through Berlin reports the sinking of a British transport which struck a mine at the entrance of the Dardanelles with the loss of more than 1800 men.

The date of the disaster reported from Sofia is lacking, and it is uncertain whether the despatch refers to the sinking of the Royal Edward in the Aegean sea on August 14 with more than 1500 men aboard, of whom about 600 were saved, or to the loss of another British transport.

Turkish Forces Surrendered

The surrounding of an important part of the Turkish forces on the Gallipoli peninsula by troops of the entente allies is reported in advices from Athens to a Paris news agency. The surrender of the surrounded troops is said to be imminent.

Russians Advance

Russian resistance to the German pressure in the north continues strong, and Petrograd, in its latest statement, claims an advance by the armies defending the Vilna line. Successes for the Russians in the sector between the

Continued to Last Page

THE FOREIGN EXCHANGE

MONEY VALUES SOARED FROM LOW TO HIGH AND BACK AGAIN IN ERRATIC FASHION

NEW YORK, Sept. 3.—Foreign money values soared from low to high and back again in erratic fashion today. At the opening of the market sterling shot swiftly upward for an extreme rise of 10 cents over last night's quotations. Within an hour the rate had settled, with many falls and rebounds, to within two cents of yesterday's close.

In their spectacular flights over the market, values held only to a general sense of direction—upward. Cohesion was utterly lacking.

Analysts of financial matters attributed the quest for higher levels chiefly to the theory that the speculators both here and in London had realized simultaneously that they had long overstayed their position and were rushing to cover.

London's market, too, sent exchange rates vigorously toward higher quotations. A gain over night of as much as 10 cents was touched. As in New York, rates there settled after a period of nervous tension and found their level far below the highest point attained.

It was reported in Wall street that Great Britain had obtained a preliminary credit loan in New York City to tide over pressing obligations and stem the downward trend of sterling exchange rates till a mammoth credit loan can be floated here.

International banking houses here refused to confirm, deny or discuss the report.

PLAYGROUND PRIZES AWARDED

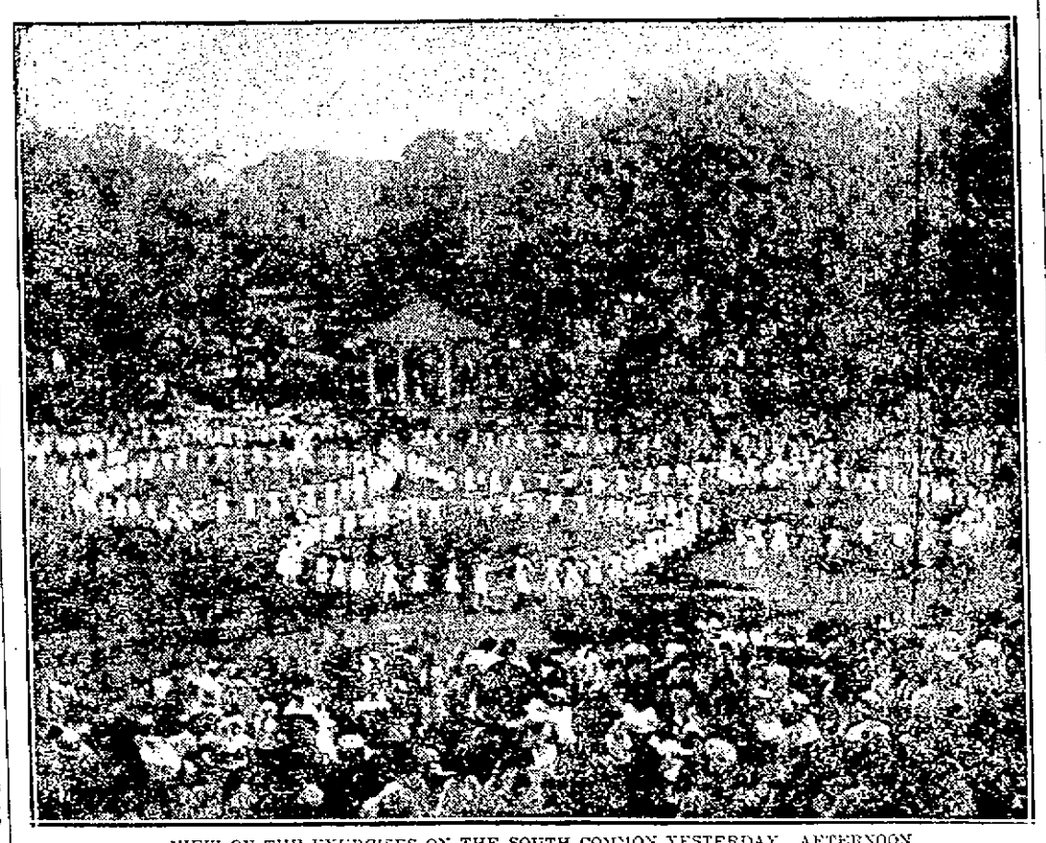

VIEW OF THE EXERCISES ON THE SOUTH COMMON YESTERDAY AFTERNOON
Photo by Westcott

List of Awards at Close of Yesterday's Exhibition on So. Common—Highly Interesting Features Delighted Large Crowds—Directors Congratulated

The closing exercises of the public playgrounds held on the South common yesterday afternoon proved very successful and thousands of people visited the large playground during some part of the afternoon to witness the work of about 1500 children representing seven playgrounds. The exercises were described in yesterday's Sun.

During the afternoon folk dancing by the little girls from the various playgrounds was greatly admired and a list of sports proved highly interesting. During the latter part of the afternoon prizes were awarded the winners of the different events by Mayor Murphy. There was much interest manifested on the part of the little girls in the various awards in the industrial department of the playground work. Nearly all the little girls had worked untiringly for the closing day, completing dresses and the like, which were on exhibition in the Harrington building in Central street, and when it was announced that the prizes would be awarded in this department they crowded around and waited expectantly for their names to be called.

In the Aiken street group, the first prize for best work by the older girls was won by Alda Gagnon and she

Continued to Last Page

SHOT TO DEATH AFTER ESCAPING FROM POLICE

After Being Beaten by 2 Prisoners Chief James of Hingham, Killed One and Saw Other Captured

HINGHAM, Sept. 3.—After he had been frightfully beaten by two prisoner who were attempting an escape, Chief of Police Washington James killed one and saw the other captured today. The chief got his man within two hours of the attack in which his skull was fractured and his nose broken by blows with a hammer. James was already weakened by a bullet wound received a few months ago from a man who resisted arrest. After today's experience he was taken to a hospital where his condition was said to be serious.

Held on Burglary Charge

The dead man was known as James Harmon. With a companion, Wallace Williams, alias Walter Welsh, he had been held on a charge of burglary for a hearing today. They claimed to hail from Syracuse, N. Y., and were alleged to have stolen an automobile in Boston Tuesday night and, driving here, to have broken open a safe in a garage. Early the next morning they were overtaken in Quincy and surrendered after being fired upon by the police.

Locked Chief In Cell

The men were brought here and placed in the custody of James. This morning when he brought them their breakfasts they set upon him, took his revolver and locked him in a cell.

Leaving the building the prisoners were noticed by two street car employes who entered the jail and released James. The chief refused to wait for medical attendance, and, obtaining a pair of automatic revolvers, hopped into an automobile and started in pursuit. He overtook his men on the road a half mile from the jail and called upon them to surrender.

Killed After Gun Battle

Harmon's reply was two shots from the chief's gun. Then James began shooting and his third bullet went through Harmon's head. As his companion fell dead Williams made a dash through the brush where he was found hiding a few minutes later. An added charge of assault with intent to kill was made against him.

MRS. MOHR BREAKS DOWN

Collapsed Amid Preparations for Funeral of Her Husband—Reiterates Innocence

PROVIDENCE, R. I. Sept. 3.—Amid the preparations for the funeral of her husband, of whose death she is accused, Mrs. Elizabeth Tiffany Blair Mohr today lost her composure for the first time since suspicion fell upon her. She had attempted a formal interview but it was soon interrupted by sobs and ended in an outburst of weeping.

The funeral of Dr. Mohr, held at noon today, at his pretentious home in Elmwood district, was arranged in all its details by the widow, who, following her arrest yesterday, was released on bail and returned to her modest boarding place on Reservoir avenue. Here she was seen by a newspaper man. She reiterated her declarations of innocence and insisted that the story

Continued to page seven

40 pieces music, Kasino, tonight.

ONE-HALF DOZEN COLLARS FOR 5c

During this week, with every new fall hat purchased at the Merrimack Clothing Co., across from City hall at $2 or over, you can get one-half dozen collars of any standard make for 5c.

Eye For Beauty

The fact that the new type "C" electric lamp gives 25 per cent. more light of course means much to the merchant.

But let us examine it also from the viewpoint of appearance.

Crystal clear, white and sparkling—

It's a thing of beauty.

Lowell Electric Light Corp.

29-31 MARKET STREET

ADVANCE ON RIGA

German Troops Have Made a Further Gain, Says Berlin

BERLIN, Sept. 3, via London, 4.56 p. m.—The German troops which are advancing on the important Russian port of Riga, on the Baltic, have made a further gain of consequence. Official announcement was made here today that they had captured a position northwest of Friedrichstadt, which is about 40 miles from Riga.

CAPT. EVERS SUSPENDED

BOSTON, Sept. 3—Capt. John Evers of the Boston National league team, was suspended for five days. First Baseman Schmidt was fined $100, and substitute Fitzpatrick $50 today for protesting decisions of the umpire in yesterday's game with Brooklyn.

Follow the crowd, Kasino, tonight.

Patterns only of quality ties for 65 cents—Dickerman & McQuade.

HIS HAND INJURED

At 2.15 o'clock this afternoon the ambulance was called to the Saco-Lowell Machine shops where Armand Paquette of 303 Moody street had the tip of the index finger of his right hand taken off. He was removed to the Lowell hospital, where the injured member was treated.

High grade neckwear, 65 cents—Dickerman & McQuade's.

For a Quick Satisfying Meat Nothing Equals

BOOTH'S CRESCENT BRAND SARDINES

A 20c can of these luscious fish makes a meal for four. Three savory sauces—Tomato-Mustard-Sousa. They please the taste and nourish the eater. For sale wherever good food is sold.

1800 GET SHORTER DAY

NEW ENGLAND WESTINGHOUSE MAKES CONCESSIONS—TIME AND A HALF FOR OVERTIME WORK

SPRINGFIELD, Sept. 3.—The New England Westinghouse company, employing more than 1800 machinists, has granted the eight-hour day to its employes. The concession was announced in its factories in Chicopee Falls and East Springfield yesterday.

The company formerly worked 9¾ hours a day.

The wages of the employes will not be reduced and the piece-work price will be advanced to enable piece-workers to earn as much as under the former working hours.

The company has agreed to pay time and a half time overtime wages for all work done after eight hours.

The cut in hours and overtime scale was unsolicited by the local machinists, who, however, have been conducting an active organizing campaign.

RESCUED FROM DROWNING

UNDERTOW UPSET MAN AIDING BOY—BOAT OVERTURNS WHEN TWO MORE TOOK A HAND

GLOUCESTER, Sept. 3.—Raymond Murphy, aged 20, of Malden, who is spending the summer at Long Beach, had a narrow escape from drowning yesterday noon.

A little boy who was bathing got beyond his depth and Murphy jumped in to his assistance. He grabbed the boy and carried him to a place of safety, but before doing so he was himself taken off his feet by the undertow.

Howard Brooks, a letter carrier, and James Connors, of Jamaica Plain jumped into a row boat and went to Murphy's assistance, but before reaching him their boat was overturned, Brooks and Connors in turn being thrown into the water.

John Flynn of Jamaica Plain then plunged in and went to Murphy's assistance. He got to his side and succeeded in dragging him back to the shore. Dr. Morrow was summoned and within a half hour Murphy was fully recovered.

The little boy suffered no injury and Brooks and Connors got back to the beach safely.

CAR HANGS ON BANK

FOUR INJURED WHEN JITNEY WAS DEMOLISHED AS RESULT OF COLLISION WITH A HEAVY CAR

NORWOOD, Sept. 3.—Three passengers and the chauffeur of a jitney bus owned by Samuel Miller were injured at 8.15 last night when the machine was practically demolished as a result of a collision with a heavy touring car, the property of Joshua Crane of Westwood.

The injured are Thomas Flood of Norwood, chauffeur, A. E. Hanson of Norwood, Mattie Toye of Walpole and Helen Krautwurst of Beach street, West Roxbury. They were taken to the Corner House hospital suffering from numerous cuts and bruises. Miss Krautwurst is the most severely hurt, but the full extent of her injuries is not yet known.

No one in the Crane car was injured, but they had a narrow escape, as the car rebounded after hitting the jitney, broke down a two-rail fence and hung suspended on the edge of a 20-foot embankment along the railroad.

The Crane car was operated by John Magee of High street, Dedham. In the car were Supt. F. O. Farrington of Mr. Crane's estate in Westwood, Mrs. Farrington, their two daughters, Edith and Alice, and Tracy Cottrell of Norwood.

So far as can be learned the accident was due to the blowing out of a tire on the Crane car just as it was about to pass the jitney.

The accident happened on the new boulevard, a short distance from the Ellis station. The two automobiles came together with a glancing blow. Three wheels were torn from the jitney, the engine was smashed and the top was ripped off.

Every one in the jitney was thrown out, some of them being hurled a considerable distance. Flood, the chauffeur, was tossed about 20 feet through a two-rail fence. When the cars came to a stop they were about 50 feet apart.

BATTLESHIP CALIFORNIA

World's First Electric Dreadnaught—Cost $7,800,000 Without Armor or Armament

NEW YORK, Sept. 3.—The new battleship California will be the world's first electric dreadnaught and from point of size will be greater than any foreign battleship built or building. The California and her two sister ships, the Mississippi and the Idaho, already authorized, will each displace 32,000 tons, almost one thousand tons more than the new dreadnaught Pennsylvania now on the way to completion.

The California will be a ship of innovations. She will cost $7,800,000 without her armor or armament which is expected to cost as much more. She will have a speed of twenty-one knots an hour, will be 624 feet long, 97 feet across her beams and will draw 30 feet of water. She will carry twelve fourteen-inch guns, mounted three abreast in a turret, twenty-two five five-inch rapid fire guns and will have four submerged torpedo tubes.

The principal feature of the new dreadnaught, however, is the machinery for propelling her by electricity. She will be driven by motors which will deliver electricity made by steam. The navy experts believe the electric installation is cheaper than steam propulsion and reduces the weight of machinery. The collier Jupiter has been so successful with electric machinery that the navy feels justified in adapting it to a dreadnaught.

Outwardly the California will bring a drastic change of line and appearance to the battleship. Instead of the blunt gray nose of the present day battleship her bows will be tapered into a graceful yacht-like stem like those of the famous clipper sailing ships that carried the American flag at the head of the world's swiftest craft in the 40's and 50's. It will be the first time since the steel ships replaced the old frigates and ships of the line that clipper stems have been seen in the fleet. Her overhanging bow will project more than twenty feet beyond her cutwater and will give place for the anchors instead of two as on the present ships. The third will be plumb over the stem. The new bow will make for keeping the California a dry ship, as the sailors say, keeping her forward deck free of water in all but the heaviest weather. The fine underwater lines of the other ships which make for speed have been carried above the water-line on the California, and her bows will be flared near the deck line, so when she does not cut through a wave she will lift her head over it.

The model of the California's hull was thoroughly tested in the testing tank at the navy yard here before the radical changes were decided upon. When the new ship is ready for her first trial trip late in 1917 or 1918 she promises a most interesting study for the naval experts of the world.

BURIED HIS ENTIRE FORTUNE

LONDON, Sept. 3.—A refugee Belgian professor, who buried his entire fortune, consisting of $250,000 worth of stocks, bonds, jewels, gold and plate, in his garden at Malines, before he fled from that city, has just received word from the United States consul at Malines that his property is safe, and has been taken under the guardianship of the United States government. The house was bombarded and later burned to the ground, but the buried treasure in the garden was not disturbed.

Some time after he reached London, the professor went to the American Embassy here, gave them a detailed plan of his house and garden and told them where his treasure was hid. The search was successfully carried out by the American consul at Malines and the property is now registered in his name, pending its release from German trusteeship, when the war is over.

ARRESTS AFTER FOUR YEARS

Four Men at Bridgeport Accused of Tampering With Rails, Causing Wreck at Maramas, Conn.

BRIDGEPORT, Conn., Sept. 3.—Four men were arrested here yesterday on the charge of having removed fish plates on the rails of the Valley division of the New York, New Haven & Hartford railroad, which act, it is alleged, brought about the wreck of a passenger train Aug. 27, 1911, at Maromas, which resulted in the death of one passenger and injury to about 60 others. The men give the names of Sebastiano Lacana, Nunzio Bachamo, Piola Carburo and Antonio Venelle. All are between 30 and 35 years of age.

In all probability the men will be arraigned at the September term of the Fairfield county superior court.

Four men were arrested soon after the wreck and given a hearing before Judge W. F. Pearne at Middletown, but were freed as the evidence was not conclusive. Their names do not correspond with the names of the men arrested yesterday.

MAINE AUTHORITIES ACT

Napoleon Tasse, Paralytic, Claims He Was Deserted in Lawrence by Officials of "Athabaska"

LAWRENCE, Sept. 3.—The Maine state board of charities, in a letter to Judge Mahoney of the local district court, seeks information about Napoleon Tasse, a paralytic, who claimed that because of his invalidism he was brought here by officials of a Maine town and deserted on the street.

Attracted by a newspaper account of Tasse's story, Cherrie Randlett, statistician of the Maine board, writes that "if any overseers of the poor or selectmen in Maine are doing things of the character indicated in this article, the board desires to know it."

"The place, Athabaska, however," Mr. Randlett says, "is not recognized. No such town or postoffice is listed on the records of this office or in the Maine register."

SUE JITNEY BUS DRIVER

Mrs. Carter of Lynn and Voultsos Seek Taint of $7000 in Sanford, Maine

SANFORD, Me., Sept. 3.—Mrs. Lydia Carter of Lynn, Mass., and Louis Voultsos of Springvale yesterday brought suits against Harry Carr, the Sanford jitney bus driver who ran down Voultsos's car on the Springvale road yesterday, for damages aggregating $7000.

Mrs. Carter, who is at the home of her sister, Mrs. A. N. Nason, at Alfred, seeks to recover $5000 for personal injuries. She is suffering from a fracture of the right forearm and three broken cartilages in her windpipe, in addition to bruises which may result in permanent facial scars.

Voultsos sues for $1000 for injuries to his person and property. The papers were served by Deputy Sheriff Haven A. Roberts yesterday afternoon.

STRUCK BY MOTORCYCLE

TWO BOYS INJURED AT TEWKSBURY WHEN THEIR BICYCLE WAS STRUCK BY MOTORCYCLE

Alexander McKillop and Gordon Willard, both of Tewksbury Centre, had a narrow escape from serious injury Wednesday evening when they were struck by a motorcycle. They were riding a bicycle and did not see the motorcycle until very close to it. They tried to evade it but without success and were struck. The cycle was smashed and both boys were thrown off with great force but escaped with abrasions and bruises. The rider of the motorcycle went his way unharmed.

DANVERS, MASS., WOMAN RECEIVES BLESSING

Mrs. W. H. Brown Tells How She Was Relieved After Long Suffering

Mrs. W. H. Brown of Danvers, Mass., was a victim of stomach trouble which tortured her for years. She tried many treatments and medicines and got little relief.

Then she took Mayr's Wonderful Remedy and got results right away. In telling of her case she wrote:

"For years I have suffered terribly with stomach trouble. I could find no relief. Then, like a blessing from above, I heard of your remedy; sent for it, and after a few treatments am being cured. I am going to tell all my friends of your miraculous remedy."

Mayr's Wonderful Remedy gives permanent results for stomach, liver and intestinal ailments. Eat as much and whatever you like. No more distress after eating, pressure of gas in the stomach and around the heart. Get one bottle of your druggist now and try it on an absolute guarantee—if not satisfactory money will be returned.

QUEEN QUALITY SHOES FOR FALL HAVE ARRIVED. YOUR SIZE IN EVERY STYLE

The Bon Marché DRY GOODS CO.

Don't Miss the Chance to Save Money in the Sale of Notions, Toilet Articles and Leather Goods Now In Progress.

Purchase Your Wearables for the Holiday Now

ADVANCED STYLES IN

FALL SUITS

The finest creations from the style centers of America are here—New York, Philadelphia, Cleveland and Baltimore; best designs and makes are represented. The latest fads and fancies for the fashionable women are on sale in our garment shop. You are cordially invited to inspect the finest and most complete line of new styles in Lowell.

SUITS

$14.98, $17.95, $19.95, $25, $29.50, $32.50 to $45

EVERYTHING NEW YOU WILL FIND HERE

Two Specials —IN OUR— New Jewelry Department

Solid Gold Pendant and Chain, set with amethyst, emerald, ruby and some with pearl drop. Special, complete.... $1.00

Bead Bracelet, hand made, strung on gold filled wire, in coral, blue and white; three sizes—baby's, misses' and ladies'. Very special..... 25c

Special Sale —OF— Ribbons

No. 150, Moire Taffeta Ribbon—In every desirable hairbow color. Regular 19c value. Sale price.....15c a Yard

No. 150, Moire Taffeta Ribbon—Extra heavy quality. Colors: Scarlet, Alice, navy, white, mais and black. Regular 25c value. Sale price.....19c a Yard

No. 250, Taffeta Ribbon—Fancy border, very attractive for hairbows; in all the best colors. Regular 39c value. Sale price .....29c a Yard

No. 400, Black Moire Taffeta Ribbon, extra heavy quality, most desirable width for hairbows and girdles. Regular 39c value. Sale price 29c a Yard

No. 250, Black Taffeta Ribbon, very special quality, every thread pure silk; makes a very attractive hairbow. Regular 29c value....19c Yard

BIG SHOWING OF

NEWEST WAISTS

Hundreds and hundreds of new Waists in Crepe de Cyne, Pussy Willow, Taffeta, Georgette Lace and Chiffon Taffeta, in the largest variety of styles, at

$2.98, $3.98, $4.98, and $5.98

A little better quality, better made, better fitting, and our guarantee of satisfaction makes this a wonderful opportunity for your selection.

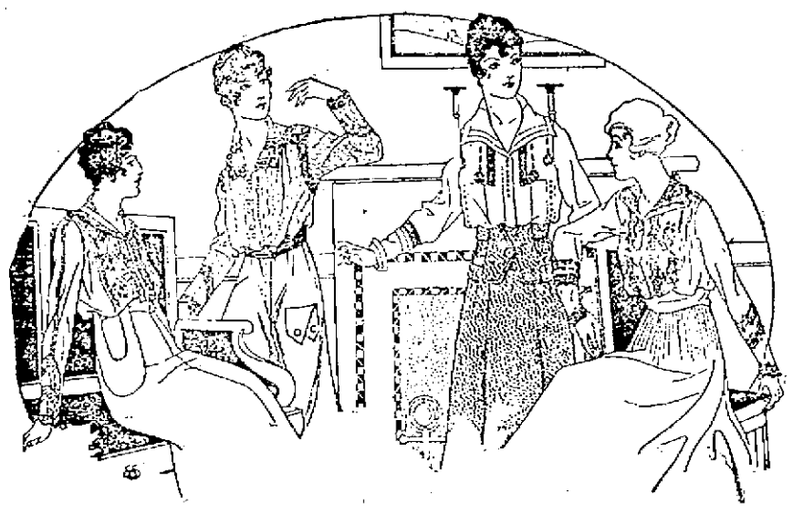

Smallwares and Dressmaking Supplies at Cut Prices

25c Elastic Sanitary Belts, 14c—"Dainty" brand; small, medium, and large sizes. Special at 14c

5c Invisible Hair Pins, 2 for 5c—Assorted sizes in box, straight and crimped. Special at .....2 for 5c

5c Mercerized Darning Cotton, 3 for 5c—Black only, large ball. Special at 3 for 5c

Fine Quality Pearl Buttons—All sizes, 1 dozen on card. Sale price, card 5c

10c Collar Foundations—Assorted sizes. Special at 6c

10c Bias Seam Tape, 6c—Good quality; 2, 3, 4 sizes. Special at..... 6c

15c Adjustable Dress Shields, 9c Pair—Good quality, warranted to give satisfactory wear, medium size. Special at, pair 9c

3c Pearl Buttons, 1c Card—Good quality pearl, all sizes, one dozen on card. Special at, card 1c

10c Dust Caps, 7c—Fancy figured lawn, Dutch style. Special at..... 7c

8c-10c "Clinton" Safety Pins, 4c Card—The genuine all brass, nickel plated, best sizes. Special at, card 4c

5c Iron Holders, 3c—Asbestos Lined Iron Holders. Special at 3c

3c Marking Cotton, 1c—Turkey Red Marking Cotton, fast color. Special at, ball 1c

12½c Dress Shields, 8c—Light weight Dress Shields, guaranteed quality, all sizes. Special at, pair..... 8c

1c Hair Pins, 2 Pkgs. 1c—Assorted sizes, black, common style. Special 2 Pkgs. for 1c

3c Safety Pins, 3 Cards 5c—"Defender" brand Safety Pins, nickel plated, all sizes. Special at 3 Cards 5c

3c Spool Cotton, 2c Spool—"Arlington" brand, best three cord, 200 yards, for hand or machine use; black or white, all numbers. Special, at spool 2c

5c Baste Cotton, 3c Spool—"Brighton" brand, 500 yards, all numbers. Special at, spool 3c

5c Hooks and Eyes, 2 Cards 5c—"Smart Set" Hooks and Eyes, will not rust, all sizes, black or white. Special at .....2 Cards 5c

3c "Seneca" Pins, 4c—Best quality, all brass pins, needle points, 300 on paper. Special at, paper..... 4c

3c Adamantine Pins, 4 Papers 5c—Best steel pins, needle points, full count. Special at.....4 Papers 5c

Toilet Goods That Mean a Saving of Almost 1-2 on Dependable Articles

25c Peroxide 14c—Best quality Peroxide of Hydrogen, full strength, 16 oz. bottle. Special at 14c

29c Rubber Sponges 16c—Good quality Red Rubber Sponges, oblong shape, large size. Special at 16c

15c Talcum Powder 7c—Welch's Roman Talcum Powder, violet scent, large can. Special at 7c

15c Toilet Soap, 9c Box—Armour's Fine Quality Toilet Soap, three cakes in box, Oatmeal and Witch Hazel. Special at, box 9c

$1.00 Fountain Syringes, 59c—Good quality rubber, red or white, 2 and 3 qts., all fitted with pipes and tube. Special at 9c

15c Smelling Salts, 9c—Aromatic Smelling Salts, in fancy bottle. Special at 9c

10c Bath Tablets, 5c—Kirk's Bath Tablets, three odors. Special at....5c

10c Toilet Paper, 4 Pkgs. 25c—Fine quality, medicated, 1000 sheets in pkg. Special at .....4 Pkgs. 25c

50c Liquid Powder 33c—"Derma-Viva," the well known liquid for whitening the skin. Special at.....33c

75c Massage Cream, 45c—Pompeian Massage Cream, for cleansing and beautifying the skin; large size jar. Special at 45c

19c Talcum Powder, 11c—Armour's Fine Quality Talcum Powder, in violet, sandalwood and carnation. Special at 11c

40c Bay Rum, 19c—Rich's West Indian Bay Rum, finest distilled, 15 per cent. alcohol; large bottle. Special at 19c

75c Toilet Waters, 55c—All High Grade Quality Toilet Waters, in Hansen-Jenk's, Woodworth's, Spiehler's, all best odors. Special at 55c

25c Manicure Articles, 10c—Good Quality Manicure Files, Button Hooks and Tweezers; ebony finished handles. Special at 10c

$4.00 Ivory Mirrors, $2.29—Fine Imported White Ivory Mirrors, best French plate, two styles. Special at $2.29

$2.50 Ivory Brushes, $1.45—Imported White Ivory Hair Brushes, best French bristles. Special at $1.45

Save The Baby
Use the reliable
HORLICK'S
ORIGINAL
Malted Milk
Upbuilds every part of the body efficiently. Endorsed by thousands of Physicians, Mothers and Nurses the world over for more than a quarter of a century.
Convenient, no cooking nor additional milk required. Simply dissolve in water. Agrees when other foods often fail.
Sample free, HORLICK'S, Racine, Wis.
No Substitute Is "Just as Good" as HORLICK'S, the Original

The Pink of Health
is every woman's right; but many are troubled with sallow complexions, headaches, backaches, low spirits—until they learn that sure relief may be found in
BEECHAM'S PILLS
Directions of Special Value to Women with Every Box. Sold everywhere. In boxes, 10c., 25c.

Now is the time to have your Heating Plant put in shape and made ready to start.
—SEE—
WELCH BROS. CO., 71 Middle St.

RECORD FOR WIRELESS

ARMY MEN AT FORT LEAVENWORTH SEND MESSAGE FORTY-FOUR MILES

KANSAS CITY, Mo., Sept. 3.—Army men at Fort Leavenworth claimed a record today in having sent a wireless message 44 miles, using the United States army's newest field apparatus operated by the signal corps. The older field radio machines were seldom capable of sending radiograms over 35 miles.

The new equipment was perfected recently in the government shops at Washington. The outfit can be packed on a mule.

To the Honorable the Justices of the Superior Court within and for the County of Middlesex:

Respectfully libels and represents Clara Bell Brown, of Lowell, in said County, that she was lawfully married to George H. Brown, now of parts unknown to your libellant, at Maynard, in County aforesaid, on the twentieth day of October, A. D. 1905, and thereafterwards your libellant and the said George H. Brown lived together as husband and wife in this Commonwealth, to wit, at Maynard, aforesaid; that your libellant has always been faithful to her marriage vows and obligations, but the said George H. Brown, being wholly regardless of the same, at Manville, in the State of Rhode Island, did on or about the first day of September, 1907, utterly desert your libellant, being more than three years prior to the filing of this libel.

Wherefore your libellant prays that a divorce from the bonds of matrimony may be decreed between your libellant and the said George H. Brown.

That there are no children born of said marriage and prays to be permitted to resume her maiden name.

Dated this nineteenth day of October, 31, 1915.

CLARA BELL BROWN.

Commonwealth of Massachusetts—Middlesex, ss. Superior Court, August 31, A. D. 1915.

Upon the foregoing libel, it is ordered that the libellant notify the libellee to appear before our Justices of said Court, at Cambridge, in said County, on the first Monday of October next, by causing an attested copy of said libel and of the order thereon, to be published in The Lowell Sun, a newspaper published in Lowell, in the County of Middlesex, once a week, three weeks successively, the last publication to be fourteen days at least before the said last mentioned day, and that an attested copy of said libel and order thereon be sent by registered letter to the last known residence of the libellee, that he may then and there show cause, if any he have, why the prayer in said libel set forth should not be granted.

WM. C. DILLINGHAM, Clerk.

A true copy of the libel and of the order thereon.

Attest,

WM. C. DILLINGHAM, Clerk.

S3-10-13

To the Honorable the Justices of the Superior Court within and for the County of Middlesex:

Respectfully libels and represents Hattie O'Brien, of Lowell, in said County, that she was lawfully married to William T. O'Brien, now of parts unknown to your libellant, at Lowell, on the seventeenth day of November, A. D. 1902, and thereafterwards your libellant and the said William T. O'Brien lived together as husband and wife in this Commonwealth, to wit, at Lowell, in said County; that your libellant has always been faithful to her marriage vows and obligations, but the said William T. O'Brien, being wholly regardless of the same, at Lowell, aforesaid, did on or about the twenty-second day of May, 1903, utterly desert your libellant; being more than three years next prior to the date of filing this libel.

Wherefore your libellant prays that a divorce from the bonds of matrimony may be decreed between your libellant and the said William T. O'Brien.

There being now no children living that were born of the said marriage, your libellant prays that she be permitted to resume her maiden name.

Dated this twenty-seventh day of August, A. D. 1915.

HATTIE O'BRIEN.

Commonwealth of Massachussetts—Middlesex, ss. Superior Court, August 31, A. D. 1915.

Upon the foregoing libel, it is ordered that the libellant notify the libellee to appear before our Justices of said Court, at Cambridge, in said County, on the first Monday of October next, by causing an attested copy of said libel and of the order thereon, to be published in The Lowell Sun, a newspaper published in Lowell, in the County of Middlesex, once a week, three weeks successively, the last publication to be fourteen days at least before the said last mentioned day, and that an attested copy of said libel and order thereon be sent by registered letter to the last known residence of the libellee, that he may then and there show cause, if any he have, why the prayer in said libel set forth should not be granted.

WM. C. DILLINGHAM, Clerk.

A true copy of the libel and of the order thereon.

Attest,

WM. C. DILLINGHAM, Clerk.

S3-10-13

To the Honorable the Justices of the Superior Court within and for the County of Middlesex:

Respectfully libels and represents Theophile Gröhsguth, of Dracut, in said County, that he was lawfully married to Tuaguino Brenis Gröhsguth, now of Orizaba, in Vera Cruz, in Mexico, at Lowell, on the fifteenth day of July, A. D. 1903, and thereafterwards your libellant and the said Tuaguino Brenis Gröhsguth lived together as husband and wife in this Commonwealth, to wit, at Dracut, in said County of Middlesex; that your libellant has always been faithful to his marriage vows and obligations, but the said Tuaguino Brenis Gröhsguth, being wholly regardless of the same, at Dracut, in said County of Middlesex, on or about the first day of September, 1910, did utterly desert your libellant and has continued such desertion to the time of the filing of this libel; being more than three consecutive years next prior to the filing of this libel.

Wherefore your libellant prays that a divorce from the bonds of matrimony may be decreed between your libellant and the said Tuaguino Brenis Gröhsguth. That there were six children born to said marriage, three of whom are living with your libellant, their names being as follows: Maurice, age 10 years; Albert, age 9 years; Tuaguino, age 7 years; the custody of whom I request. Three are in Mexico: Theophile, age 12 years; Eugene, 6 years and Pasqual, 5 years, whose custody I request be given to your libellant.

Dated this twenty-seventh day of May, A. D. 1914.

THEOPHILE GROHSGUTH.

Commonwealth of Massachussetts—Middlesex, ss. Superior Court, August 31, A. D. 1915.

Upon the foregoing libel, it is ordered that the libellant notify the libellee to appear before our Justices of said Court, at Cambridge, in said County, on the first Monday of October next, by causing an attested copy of said libel and of the order thereon, to be published in The Lowell Sun, a newspaper published in Lowell, in the County of Middlesex, once a week, three weeks successively, the last publication to be fourteen days at least before the said last mentioned day, and that an attested copy of said libel and order thereon be sent by registered letter to the residence of the libellee, that she may then and there show cause, if any she have, why the prayer in said libel set forth should not be granted.

WM. C. DILLINGHAM, Clerk.

A true copy of the libel and of the order thereon.

Attest,

WM. C. DILLINGHAM, Clerk.

S3-10-13

ST. ANTHONY'S CHURCH

GARDEN PARTY AND ILLUMINATION TO BE REPEATED TONIGHT, SATURDAY AND MONDAY

At St. Anthony's church grounds this evening the garden party will illuminations on the lawn will be repeated. The weather was unfavorable when the party was conducted before and Rt. Rev. Bishop D. A. Silva has been requested to repeat it. This he has consented to do and the same decorations and illuminations will be used. There will be dancing on a platform on the lawn to the music of Miner's orchestra, together with other entertainment features.

St. Anthony's parish has also arranged an outing at Mountain Rock for Labor day. This is intended for the families and children in order to give them a whole day among the tall pines at the grove. The cars will leave Merrimack square at 8 o'clock in the morning. Dinner will be served at the grove and there will be various amusements provided.

The final arrangements will be made known at the garden party tonight and tomorrow evening.

NO REPLY FROM GERMANY

PREMIER DATO OF SPAIN SAYS THAT NO ANSWER HAS BEEN MADE TO PROTEST

PARIS, Sept. 3, 2.20 p. m.—Premier Dato of Spain stated today that his government had received no reply from Germany to its protest against the sinking of the Spanish steamship Isidoro by a submarine, except the statement that Germany still lacks information concerning the incident.

In transmitting this information to Paris the correspondent of the Havas agency at Madrid adds:

"The Spanish government makes formal denial of the statement published abroad that it has determined upon a general mobilization of 800,000 troops in October."

PERSONALS

Miss Bertha Duff has returned from a pleasant vacation spent at Nantasket beach.

Miss Mabel Kelly of Stackpole street is enjoying her vacation at the Holiday house, Milford, N. H.

Miss Kathleen Limmermann has returned from a vacation spent in Littleton.

Miss Carroll of Carroll's bakery is recovering from a severe illness at the Lowell hospital.

Miss Katherine Mackin of this city returned, having spent the month of August at Bass Point, Nahant.

Miss Mary Gallagher of 136 Chapel street has returned after an enjoyable vacation at Salisbury beach.

Frederick Doherty, a clerk in the Appleton cloth room, is still enjoying health in Pawtucket, R. I.

Mrs. Hugh Anderson and daughter, Mae, of Quincy, are visiting at the home of Mr. and Mrs. James McDougall on Meadowcroft street.

Miss Sarie LaMontagne of West Fourth street has gone to Oberville, P. Q., to commence her studies at Notre Dame academy.

Miss Ella M. Reilly, organist at St. Michael's church, has returned from her vacation and re-opened her studio in the Chalifoux building for the season.

Miss Margaret Lyons of Brighton is the guest of Miss Rose McLarney at the McLarney farm in Chelmsford for the next three weeks.

Miss Katherine F. O'Reilly of Royal street returned yesterday, having spent the past two months visiting at Jacquet River, N. B.

7-204

R. O. SULLIVAN'S

Sales have shown a continuous increase for forty years. Quality counts. Largest selling brand of 10c. Cigars in the world. Factory, Manchester, N. H.

TRY US THIS WEEK END

Newly Smoked Shoulders, lb	9c
Fresh Killed Fowl, lb	20c
Legs of Fall Lamb, lb	16c
Fores of Fall Lamb, lb	10c
Roasts of Pork, lb	16c
Large Mackerel	3 for 25c
Cuts of Sword Fish, lb	15c
Eastern Halibut, lb	18c
Van Camp's Milk	2 for 15c
Campbell's Soups	2 for 15c
$1.00 Pastry Flour, bag	80c
Lux (Washing Powder)	2 for 15c
Ripe Olives, 20c size, bottle	22c
Italian Olive Oil	Qts. 69c; Pts. 39c
Canned Prunes (all cooked) can	12 1-2c
Early June Peas, can	8c
SPECIAL—Ripe Ribbed Cantaloupes	2 for 5c
Large Ripe Sweet Plums, doz	5c
Fancy Large Peaches, doz	10c
"Eden" Brand Tokay Grapes, lb	10c
Red Ripe Tomatoes	2 lbs. 5c

FAIRBURN'S MARKET

12 MERRIMACK SQUARE Runels Block

Phone 788

NOTE:—Be wise. Compare quality and price before you buy.

DON'T FORGET those fancy perfect Peaches coming soon. It will pay you: wait for them.

TENNIS CHAMPIONSHIP

FOREST HILLS, N. Y., Sept. 3.—The 128 players who started for the national lawn tennis championship had been reduced to sixteen today and at least two of the most formidable contenders for the trophy will be eliminated before the close of the fourth round this evening.

Chief interest was divided between the McLoughlin-Alexander match and the meeting of Karl H. Behr of New York and William M. Johnston of San Francisco, later in the afternoon. Behr ranks third on the national list, but his showing thus far has not fully satisfied his admirers, while the young Californian has been going in top form.

Of the three ranking players—R. Norris Williams, 2nd, McLoughlin and Behr—the first named had today what seemed the easiest step toward the finals. Williams' opponent was J. B. Adoue, Jr., the Texas crack, who was ranked sixth in last year's rating. Williams' stock was high today as the result of his brilliant exhibition yesterday in defeating W. M. Hall of New York, a hard, steady player, who gave an excellent account of himself against the almost magical strokes of the champion.

It has been decided that, weather permitting, the final match in the championship singles will be played next Tuesday and the challenge round of the doubles on Wednesday. This will give the man a chance to rest on Thursday for the matches between teams representing east and west which will start on Friday. This match will consist of four singles and two doubles.

HIT BY BRICK YEAR AGO

Autopsy Planned on Body of P. J. Cavanaugh of Brockton in Connection With Compensation Act

BROCKTON, Sept. 3.—In an effort to learn the exact cause of the death of Patrick J. Cavanaugh, aged 48, of 141 North Main St. that his wife may possibly secure compensation under the Compensation act, an autopsy will be performed on Cavanaugh's body.

Cavanaugh was struck on the head by a falling brick a year ago, and fell 20 feet. He was a plumber and had lived here a year, coming from Rockland.

Since the accident Cavanaugh had not worked. He is survived by his wife and 11 children.

GOLF CHAMPIONSHIP

DETROIT, Mich., Sept. 3.—Robert A. Gardner, of Chicago, met Max R. Marston of Springfield, N. J., in one of the semi-final matches for the national amateur golf championship today. Since match play began last Monday every other western favorite—and there were no fewer than five—has been eliminated. Gardner and Marston were expected to fight a great duel.

The other match was between John G. Anderson of Mount Vernon, N. Y., and Sherrit Sherman of Utica. Anderson, veteran of many tense struggles and on one occasion runner-up for the national honors, was popularly regarded as the probable winner.

The forenoon round of 18 holes began at 9.30 o'clock. The remaining half of the test was to start at 1.30.

Each of the semi-finalists has earned distinction in the tournament thus far. Marston put out Jerome Travers, national open champion; Gardner overwhelmingly defeated Ned Sawyer, the man who eliminated "Chick" Evans; Sherman was the conqueror of Jimmy Standish of Detroit, who stopped the amateur champion, Francis Ouimet and Anderson killed the hopes of the south by whipping Reuben Bush and then administered similar treatment to Nelson Whitney.

McCORMICK DEFEATED CURRY

Eddie McCormick defeated Curry in the swimming match for the Kittredge cup at Lakeview yesterday in the presence of a large number of spectators. He took the lead at the start and maintained it throughout, winning by about 30 yards.

CHEER U. S. CRUISER

PARIS, Sept. 3, 9.55 a. m.—A despatch to the Matin from Canea, Crete, filed yesterday, says:

"The United States cruiser Des Moines, bringing 534 refugees, mostly French, from Jaffa, Palestine, was given an enthusiastic reception by the people of this city when she arrived here today."

CURE FOR HAY FEVER

HUB DOCTOR REVIVES HOPE OF SNEEZERS IN CONVENTION IN BETHLEHEM, N. H.

BETHLEHEM, N. H. Sept. 3.—The first official announcement of a radical new treatment for hay fever was made last evening at the annual convention of the United States Hay Fever association.

Discarding the pollen theory of causation, because such substances do not produce the symptoms in the majority of people, Dr. R. Kendrick Smith of Boston claimed a mechanical or anatomical cause and cited several thousand cases in an attempt to prove his theory. Neither drug medication nor instrumental surgery forms any part of the osteophatic treatment, as outlined by Dr. Smith.

"Osteophatic physicians do not treat disease," declared Dr. Smith. "They treat patients instead. This is the fundamental principle underlying the modern departure from the traditions which have hampered the history of medicine from earliest time.

"Let us pause in our consideration of remedies for the disease and confine our attention exclusively to the treatment of the body of the individual patient instead."

It was reported that a well-known authority in the osteophatic school of practice has cured 50 per cent of his hay fever patients by osteopathic methods.

SUN BREVITIES

Follow the crowd, Kasino, tonight.

Best printing; Tobin's, Asso. Bldg.

Patterns only of quality ties for 65 cents—Dickerman & McQuade.

Goodale's delicious, healthful Dande-li-o, for sale at all soda fountains.

See our window display of $1 and $1.50 ties for 55 cents—Dickerman & McQuade's.

Work is moving rapidly on the new state road in East Chelmsford.

The danger of joy riding was again made evident on the boulevard Wednesday morning.

A Ford automobile was stolen from Hampton beach this week and the police of neighboring towns have been asked to be on the lookout for it.

Miss Angela O'Brien, teacher of piano and violin, has returned from her vacation and has opened her studio at 65 Durant street.

The following young ladies, members of the Webster Girls' club, will spend the holidays at Nahant: Misses Shirley and Etta Breen, Tessie and Norah Burke, Kittie Sullivan, Lena Powers, Kittie Manning and Josephine Shea.

The two Centralville boy scouts who left Lowell for Portland have been blessed with ideal walking weather They crossed the Massachusetts-New Hampshire state line near the close of their first day's tramp.

A concert followed the regular business meeting of Lowell 8 council, Royal Arcanum, held last evening in Odd Fellows hall. Several pleasing numbers were given on an Edison phonograph in charge of A. L. Hiser. The program was arranged by C. F. Wright, lodge orator.

An open meeting for machinists was held yesterday afternoon in Trades & Labor hall with a large attendance. Ross Hall of Lynn, New England business agent for the Machinists' union was the principal speaker and 15 new members were admitted.

Manager Ben E. Pickett of the B. F. Keith theatre held a conference with Mayor Murphy yesterday in reference to the exhibition of the moving pictures entitled "The Birth of a Nation," in this city. The mayor would not approve of any exhibition of it in this city as he considers the pictures to be prejudicial to the colored race.

SUBMARINE CAMPAIGN

London Papers Say It is Difficult to See What American Diplomacy Has Accomplished

LONDON, Sept. 3, 3.55 a. m.—The assertion that it is difficult to see in what respect American diplomacy has succeeded in the controversy with Germany over the submarine campaign is made editorially by the Post, as well as by the Telegraph and the Daily Mail, all of which argue along the same lines.

The Morning Post contends that Ambassador von Bernstorff is attempting to evade American demands and declares that while Great Britain is doing her part as a belligerent to uphold the laws of civilized warfare it is the duty of the United States as the greatest neutral power to uphold those laws. The conclusion is drawn that should America make concessions to Germany, America inevitably will become associated with the German code of sea warfare.

The Daily News says it canot imagine that America will withdraw from the unequivical position which she assumed in the Lusitania note.

The Express fears a "new German intrigue" by which an attempt will be made to "hustle" President Wilson into repeating the German demands for "the freedom of the seas" but is confident that the majority of the American people will continue sympathetically to understand the British position.

"At the same time," says the Express, "the British government must expect pin-pricks from Washington and must be ready to defend its case with discretion and firmness in a spirit of sincere friendship."

TRIBUTE TO FRENCH MAYOR

Anniversary of German Entry Into Senlis, France, and Execution of Mayor and 17 Others Commemorated

SENLIS, France, Sept. 3, 4.30 a. m.—The anniversary of the German entry into this city and the execution of Mayor Eugene Odey and seventeen citizens was commemorated yesterday with a simple ceremony. After a religious service at the cathedral, the people of Senlis gathered before the soldiers' monument in the cemetery and listened to addresses in which tribute was paid to the heroism of the mayor.

DEATH SENTENCE COMMUTED

JACKSON, Miss., Sept. 3.—Gov. Brewer has commuted to life imprisonment the death sentence imposed on J. A. Tabor, a Confederate veteran more than 70 years of age, who was to have been executed Sept. 6 for the murder of his daughter-in-law.

TO SELL RACING STABLE

PARIS, Sept. 3, 4.55 a. m.—Announcement is made here that Edmond Blanc, one of the oldest and largest owners of race horses in France, will sell his racing stable on October 9. M. Blanc is the father-in-law of Prince Roland Bonaparte and grandfather of Princess George of Greece.

Suit Sale

$12.50

Take Your Pick

This Price $12.50

—IS FOR—

TODAY and TOMORROW ONLY

Your choice of our entire stock of medium and light weight fine suits that sold at $18, $20, $22, $25, and some at higher prices,

$12.50

Suitable for wear at any time except extreme cold weather—You take your pick at $12.50. (Blues and Blacks excepted. They remain at original mark-down prices.)

New Suits, New Overcoats, New Hats are arriving daily. We already have a very large showing.

Talbot CLOTHING COMPANY

American House Block

CENTRAL ST., COR. WARREN ST.

CHAMP CLARK STAYS MOB

BOWLING GREEN, Mo., Sept. 3.—Harrison Rose, a colored man, slayer of Bud Davidson of Clarksville, Mo., a white farmer, probably owes the fact that he is alive today to Speaker Champ Clark's eloquence and Pike county prestige. Aroused from his bed here by the chugging of six motor cars loaded with farmers from Clarksville, who were intent upon hanging the negro, Speaker Clark urged the members to let the law take its course. There were murmurs against the interference, but the speaker's words prevailed and the mob dispersed.

Rose is in jail here. He killed Davidson with a pitchfork in a quarrel while both were employed in a threshing crew.

TOOK 4600 VOLTS; UNHURT

BOSTON, Sept. 3—Although 4600 volts of electricity passed through the body of John Mankin, a lineman for the Edison Electric Illuminating company, when he fell from the top of a pole on Highland avenue, Somerville, across a network of wires, late yesterday, he is suffering only from a few minor burns.

MATRIMONIAL

Rev. Burdette Kandsdowne of Chicago, who during the absence of the pastor of St. Anne's church, this city, acted as pastor, was married Wednesday evening to Miss Ada Victoria Treen, the ceremony being performed at St. John's church, East Boston by Rev. W. D. Roberts, assisted by Rev. Alfred William Treen, brother of the bride. The bride was given away by her father, Richard John Treen of Winthrop, while the best man was Rev. Lyman Rollins, rector of St. Mark's church, Marblehead. The bridesmaid and maid of honor were Misses Elsie and Lillian G. Treen, respectively, sisters of the bride. After an extended honeymoon trip the happy couple will make their home at North Billerica, where the bridegroom will be in charge of St. Anne's mission.

WARSHIPS PASS THROUGH CANAL

WASHINGTON, Sept. 3.—Proof that the entire present main American battleship fleet, made up of four divisions of five ships each and a flagship, a total of twenty-one, could be passed through the Panama canal in one day has been afforded by the handling of the Naval academy practice squadron in the canal locks on its way to and from the Panama Pacific exposition.

The squadron, composed of the battleships Missouri, Ohio and Wisconsin, the largest warships which have so far used the canal, were put through the locks at Pedro Miguel and Miraflores, the Missouri and Ohio simultaneously, in parallel, with the Wisconsin directly in the rear. The towing locomotives had such perfect control of the ships that it was perceived that four vessels of even larger size could be handled in the locks at the same time, two in each of the duplicate chambers.

TROLLEY STRIKE STILL ON

HOLYOKE, Sept. 3.—With the failure of every peace making proposal to bring any change in the situation and tho apparent unwillingness of either the company or the men to concede the slightest point, Holyoke entered upon the eighth day of the trolley strike today with no prospect of immediate settlement. The state board of conciliation and arbitration has left town and abandoned its efforts to bring about a settlement. Mayor Woods and representative business men renewed their efforts to secure a restoration of street car traffic which has been completely suspended in Holyoke and Amherst since the strike began.

LADIES' LINEN SUITS, 5c

The Merrimack Clothing Co., across from City hall, is offering today and Saturday their entire stock of linen suits, worth up to $15, at $3.95, each, and an extra suit given for 5c.

Fruit Jars

Mason, pints	49c per dozen
Mason, quarts	59c per dozen
Lightning, Pat., pints	69c per dozen
Lightning, Pat., quarts	79c per dozen

Ervin E. Smith Co.

43-49 Market Street.

GIRL OF 16 DROWNED

IRENE BARNARD OF BOSTON STUBBED HER TOE AT POND AND PLUNGED INTO WATER

SOUTH ATHOL, Sept. 3.—Stubbing her toe as she ran to the edge of Speck pond yesterday, 16-year-old Irene E. Barnard of 21 East Canton street, Boston, plunged head foremost into the water and was drowned.

Miss Mabel Gavin, in charge of the Morgan Memorial Campfire Girls at their camp here, waded into the water to her neck, but was unable to save the girl.

Irene Barnard was one of a party of ten Campfire Girls of the Morgan Memorial in Boston, who were enjoying a week's vacation here, at a camp in the woods. This afternoon the party started for Speck pond, in which they intended to wade. Outstripping the others, Irene ran toward the pond, and, when about a foot from the shore, stubbed her toe and fell into the water.

She shot forward with so much force that she was carried beyond her depth, and had gone down once when the other girls and Miss Gavin reached the edge of the pond.

Without hesitating, Miss Gavin rushed into the water, and shouting words of encouragement, waded out toward the girl, whose head had reappeared above the surface.

The water had reached Miss Gavin's shoulder, when Irene again sank, and again appeared. Making a desperate effort, Miss Gavin threw herself forward, and with the water rippling about her chin, reached out to seize the little girl. Just as her fingers were closing on the child's hair, Irene threw up her arms and disappeared for the last time.

Help was secured, and the child's body recovered. A number of physicians were summoned from Athol, and they worked over the body for an hour and a half without success.

Irene Barnard was the daughter of Mr. and Mrs. Stephen Barnard, who moved from Buffalo to Boston three years ago. She was the older of two girls, her sister, Jeanette, being 13 years. Irene was graduated from the Rice grammar school in Boston last June, and would have entered the high school this month.

BEST PROOF THAT RESINOL HEALS ECZEMA

In our file of reports, covering a period of twenty years, literally thousands of physicians tell how successful the Resinol treatment is for eczema and similar skin troubles. The first use of Resinol Ointment and Resinol Soap usually stops the itching and burning, and they soon clear away all trace of the eruption. No other treatment for the skin now before the public can show such a record of professional approval.

Resinol Ointment and Resinol Soap work so gently, and are so absolutely free from anything that could injure even the tenderest skin, that they are ideal for healing the skin troubles of infants and children. Sold by all druggists. For free trial, write to Dept. 33-R, Resinol, Baltimore, Md.

CITY OF LOWELL

No. 131 Inn. September 2, 1915.

Notice is hereby given under Chapter 100 of the Revised Laws, that Hugh Ferguson, Ada Ferguson, Hugh Ferguson & Co., have applied for a transfer of a license to sell intoxicating liquors, of the first class as (Innholders) from Nos. 526-530-532 Middlesex st., 3-7 Howard st., and bulkhead on Howard st., in all rooms of so-called Cecil Hotel and cellars, to Nos. 526-530-532-534 Middlesex st., 3-7 Howard st., and bulkhead on Howard st., in all rooms of so-called Cecil Hotel and cellars.

By order of the License Commission,
JOHN J. MULLANEY, Chairman.

MR. DESMARAIS SURPRISED

Party of Friends Presented Him a Hunting Outfit on Eve of His Departure For Canada

On the eve of his departure for a two weeks' trip to Canada, Mr. Edmond S. Desmarais of the firm of Desmarais & Bourret, was the honored guest at a social party at his home, 941 Lakeview avenue, last night. As he is to make his fifth annual hunting trip in Canada his friends last night presented him a hunting outfit consisting of khaki pants, coat and vest with gun and ammunition.

The presentation was made by Lawyer Henry V. Charbonneau, who in the course of his remarks informed Mr. Desmarais that the outfit was given on one condition that he returns to Lowell with either a wild cat or a lion.

The host of the evening responded in fitting terms to the presentation address and promised to fulfill the conditions of the bargain if he has to purchase some game before he leaves the Dominion. A pleasant evening followed during which a musical program was given, those taking part being: Miss Blanche Jodoin, Hector Jodoin, E. S Desmarais, Misses Angeline and Eeva Breault, Albert Desmarais, Wilbrod Desmarais, Raymond Desmarais, Francois Bourret, E. J. Larochelle and others.

Among those present were: Mr. and Mrs. Arthur Demers, Mr and Mrs. Camille Desmarais, Mr. and Mrs. E. A. Tetreault, Mr. and Mrs. Donat Paquette, Mr. and Mrs. Alphe Paquette, Henri Lacouture, Misses Angeline and Eva Breault, Mr. and Mrs. Isaie Michaud, Mr. and Mrs. Auguste Jodoin, Ovide Blanchette, Mr. and Mrs. Auguste Desmarais, Edmond Maille, Geo. Charron, Mr. and Mrs. Albert Desmarais, Wilbrod and Edgar Desmarais, Mr. and Mrs. C. E. Bourret, R. E. Jodoin, Mr. and Mrs. Elie Bailey, H. V. Charbonneau Esq., Mr. and Mrs. Joseph Bosse, Mrs. Onesime Desmarais, Miss Blanche Jodoin, Francois Bourret, Raymond Desmarais, Adolphe Boisvert of Concord, N. H., Mr. and Mrs. Eloi N. Breault, Mr. and Mrs. Arthur Paris, Hector Jodoin, Mr. and Mrs. E. S. Desmarais, Mr. and Mrs. Frank Ricard, Mr. and Mrs. E. J. Larochelle and others.

A buffet luncheon was served and cigars were passed. The party broke up at a seasonable hour after extending their best wishes to the huntsman and their thanks to their hosts.

GIVEN ONE YEAR IN JAIL

Billerica Man Convicted of Breaking Into a Church and Robbing Pastor at Rochdale

Robert E. McNabb, aged 26, for the past few years a resident of North Billerica, was sentenced to one year in the house of correction by Judge Utley in the Worcester district court yesterday after pleading guilty to breaking into St. Aloysius church in Rochdale, Saturday night, and the larceny of $120 from the pastor, Rev. A. K. Kelley. McNabb was arrested in Billerica Tuesday night by Officer W. Henry O'Brien. He was later taken to Worcester by police inspectors from that city.

WELSH MINES RESUME

CARDIFF, Sept. 3.—Work was resumed in all the mines of South Wales yesterday following ratification by the miners yesterday of the new agreement entered into at London.

LAST CALL

For Saturday we have put on sale the greatest assortment of Suits for

$7.50

that we have shown. These suits are our regular $10.00 and $12.50 suits, together with broken lots of our $15.00, and some higher priced suits. If you need a suit; if you want a suit to bang around in; if you want a suit for next summer.

DON'T MISS THIS OPPORTUNITY

SEE OUR WINDOWS

MACARTNEY'S Apparel Shop

72 MERRIMACK STREET

POMONA GRANGE MEETING

LARGE ATTENDANCE AT MEETING IN ODD FELLOWS HALL, CENTRALVILLE

The regular meeting of the Middlesex North Pomona grange was held this morning in Odd Fellows temple, Bridge street with a large attendance. Master Charles Wright of Billerica presided and a large amount of routine business was transacted. A committee appointed at the last meeting to visit the farms in the section on August 6 submitted its report and the report was accepted. During the latter part of the session farm topics were discussed. The morning session adjourned promptly at noon when lines were formed and all marched to the lower hall where an appetizing dinner was served by the ladies of Billerica grange. Fully one hundred people sat down to the dinner. Following the dinner a social hour was enjoyed and at 1.45 o'clock the afternoon session was called to order by Master Wright, who afterwards turned the meeting over to Worthy Lecturer Mrs. Nettie Wilson. Mrs. Wilson introduced Hon. Guy A. Ham of Boston and Representative Pfeiffer of New Bedford as the principal speakers. After the speechmaking a carefully arranged musical program was carried out by the members of Westford grange and this feature was greatly enjoyed.

AMERICAN IS ARRESTED

MAN WHO ESCAPED FROM GERMAN CONCENTRATION CAMP HELD IN LONDON

LONDON, Sept. 3, 4.25 a. m.—The Express says that Charles Pray, an American automobile mechanic, who escaped from a German concentration camp a few weeks ago, was arrested last night under the aliens' registration act, on the charge of giving a false name. It is said his real name is Curran.

On reaching London in July a man who described himself as Charles B. Pray of Flint, Mich., submitted to the American consulate an affidavit stating that he had been held in a German concentration camp since the beginning of the war, having previously been employed by a German automobile company. Although he exhibited a passport, he stated that he was prevented from communicating with American consulates and was compelled to perform hard manual labor. He said he escaped from Wuerttemburg detention camp in May and walked across France, working his way to London.

WANT MORE WORK

Delegation from Shops of New Haven Road Confers With Vice President Whaley

NEW HAVEN, Conn., Sept. 3.—A delegation of 34 employes of the New York, New Haven & Hartford railroad, representing every shop upon the system, came here yesterday for a conference with A. R. Whaley, vice president, in regard to shop conditions.

It is understood that blacksmiths, machinists, boilermakers and others in the railroad shops want their week increased in length, most of the men being on four days a week time.

STRIKE AT YOUNGSTOWN

Employes in Munitions Department of Tod Company Go Out—Shell Makers Affected

YOUNGSTOWN, O., Sept. 3.—Workmen employed in the munitions making department of the William Tod company, manufacturing machinists here, went on strike yesterday for higher wages. The men demand 42 cents per hour for roughers and heaters and 35 cents per hour for operators and greasers. A compromise offered by the company was refused.

More than 100 men engaged in the manufacture of shells and shrapnel for the allies are affected. The plant is being picketed by the strikers. This is the first labor trouble this company has had in many years.

VOLUNTARY INCREASE

FRANKLIN, Penn., Sept. 3.—An advance of 10 per cent. in wages has been granted by the Colburn Machine Tool company to its 250 employes. The company is not working on war orders, officials state. This is the second local concern to voluntarily increase wages within a month.

NINE-HOUR DAY IN BRISTOL, CONN.

BRISTOL, Conn., Sept. 3.—The New Departure Manufacturing company, many of whose employes are on strike, yesterday gave notice that after Sept. 7 the plant will run nine hours a day with Saturday half holidays the year round, with a 10 per cent. increase of wages to offset a reduction due to a shorter workday, and a proportional increase to piece workers.

NEW MILLINERY STORE

Head & Shaw, the well known milliners, have opened their beautiful store in the Bradley building on Central street with an entirely new and up-to-the-minute stock of millinery. The establishment is bright, roomy and attractive. It is finished in Florence white. The arrangements for showing customers their purchase from front, back or side view by the aid of mirrors and other conveniences could not be excelled. Today will be their exhibit day and every lady is invited to call and inspect the store and its contents.

TO END BASEBALL WAR

PHILADELPHIA, Sept. 3.—A peace agreement has been reached by organized baseball and the Federal league, and the outlaw organization will open the 1916 season as the third major league under the protection of the national commission, according to information obtained here yesterday from sources the authenticity of which cannot be denied. In reaching the agreement, all the details of which will be completed at the end of the present season, the Federals were compelled to withdraw their teams from Chicago and St. Louis and give up their plan to invade New York.

These arrangements were made at a recent meeting of representatives of the warring factions at the Hotel Biltmore in New York city, and the agreement was signed by representatives authorized by the magnates of each league. The National and American league circuits will remain just as they are, but each major league city in organized baseball which is represented by but one team will have a Federal league franchise, and two teams will be placed in another city. Just how the Baltimore and Newark Federal league franchises will be taken care of has not yet been decided, but all other arrangements have been perfected.

Notice

The grocery and provision merchants of Lowell have agreed to close their places of business on Labor Day at 9 a. m.

(Signed)

PAUL F. MARTIN,

Labor Day Committee
Lowell Grocery and Provision Clerks' Association.

FOUND DEAD BY FRIEND

WOMAN LEFT $5 TO PAY FOR GAS SHE USED TO END HER LIFE—ALSO MONEY FOR BURIAL

BOSTON, Sept. 3.—Having left $150 in her wardrobe and $5 in an envelope on the dresser to pay for the gas she was to use to end her life, Miss Susan Waldron was found with a gas tube in her mouth at 1 Holland square, off Hollis street, at noon yesterday, by a friend, Mrs. Arthur Lewis of 8 Maple place, to whom she had written a letter the night before.

In the morning mail Mrs. Lewis received a letter from Miss Waldron, saying:

"Dear Mrs. Lewis—I am going to die. I am tired of living. Will you please come to Holley square and get my trunk and do what you like with it. If you care to have me buried I am leaving plenty of money. You will find it in my black petticoat. I wish you a long, happy life. Goodby.

"Susan."

P. S.—Dear little Dolly (a daughter), I wish you a long life."

Mrs. Lewis hurried to the room, forced an entrance and found Miss Waldron on the floor with a new gas tube purchased yesterday, in her mouth and securely fastened by means of a towel. The police were notified and removed the body and a trunk to the morgue.

In the wardrobe was found $150 and on the dresser was another letter addressed to Mrs. Niles, the landlady, with the message: "Mrs. Niles—Here's $5 for the gas.—Susan Waldron."

Miss Waldron was 40 years of age, and attractive in appearance. Her home was in St. Johns, N. F., where she had two sisters. She had been in Boston 10 years and was employed at various times as a housekeeper. Her friends were unable to explain her act. Of late she had been intensely interested in socialism and had gone among her friends urging them to attend meetings of the organization. According to Mrs. Lewis, she has expressed herself at various times as dissatisfied with the attitude toward her of the employers in whose households she had worked.

U. S. CRUISER ARRIVES

THE TENNESSEE DEBARKED 100 ARTILLERYMEN WITH MACHINE GUNS AT CAPE HAITIEN

CAPE HAITIEN, Haiti, Sept. 3.—The American cruiser Tennessee, arriving here from Philadelphia today debarked 100 artillerymen with machine guns. Gen. Cacos, the revolutionary leader and his followers declined to lay down their arms and retired in the direction of Hinche and Gonaives. They left behind them troops which took up positions outside the city to shut off communication with the interior.

BRITISH STEAMER SUNK

THE ROUMANIE SENT TO BOTTOM BY SUBMARINE—CREW LANDED SAFELY

LONDON, Sept. 3, 9.30 a. m.—The British steamer Roumanie has been landed safely.

The Roumanie was a vessel of 1635 tons. She sailed from Blyth July 13 for Archangel where she arrived July 25. No records are available for her movements since that date.

CONTINUOUS TYPEWRITING

Court Stenographer Runs Typewriter For 28 Hours Without Rest—Wrote 2500 Names and Addresses Twice

CLEVELAND, O., Sept. 3.—Nelson H. Balcomb, 1561 East Eighty-sixth street, one of the county's court stenographers, has made a record among county officials for long-time continuous typewriting.

Mr. Balcomb completed a 28-hour run at a typewriter without a rest. He had volunteered to forego a part of his vacation and help out the jury commission, which was anxious to have its list of 5000 prospective jurors for the fall term typewritten and had no money to have the work done.

Mr. Balcomb began work at 8 o'clock Monday morning, worked through the day, through Monday night and Tuesday up to noon without a wink of sleep and contenting himself with short finches. In that time he wrote 2500 names and addresses twice.

"I wanted to get away to visit my mother in Oberlin," said Mr. Balcomb, "so I worked overtime to get the work ahead."

Room 9 Up One Flight

Descott

PHOTOGRAPHER

258 Merrimack St., Lowell, Mass.

General Portraiture and Reproductions from old Photographs. A very old and faded picture is frequently made as bright and good as new.

Tel. 3890—SAUNDERS'—Tel. 3890

Eight Big Food Stores

UNDER ONE ROOF

Stop and think what it means to you to have such a place to trade—a mammoth meat market, a big grocery store, a splendid cracker department and bakery, a first-class fish market, a complete delicatessen and up-to-date butter store, a wonderful fruit stand, a leading vegetable shop. All under one roof.

BIG FRIDAY AND SATURDAY SALE

Sugar Best Standard Granulated, 10 Lbs. Limited **59c**

Butter Saunders' Special, Fresh Made Creamery. Lb. **27c**

CHEESE, rich, mild, wholemilk, lb. ..... 19c | COMPOUND, the lard substitute, lb. 8½c

First Quality Beef Away Down

ROAST BEEF

We could give the entire space of this advertisement in praise of the high quality of this prime Steer Beef. It is absolutely the best on the market, cut from heavy Chicago stock. A big display will be found on our counters all ready for your inspection.

First Five Ribs 14c
Sirloin Tip, none better, lb. 16c
Rib Cuts, from back, lb. 12½c
Chuck Roast, lb. 10c

NOTE—WE CLOSE MONDAY, SEPT. 6—LABOR DAY, AT 10 A. M.

Spring Lamb

FANCY LEGS LAMB, lb. 16c
FANCY SHOULDER ARTERS, lb. 12½c
BEST KIDNEY CHOPS, lb. 25c
BEST RIB CHOPS, lb. 18c

MILK FED VEAL

FANCY VEAL LEGS, lb. 18½c
FOREQUARTER OF VEAL, lb. 10c
VEAL STEAK, CENTRE LEG CUTS, lb. 20c
FANCY VEAL CHOPS, lb. 18c

FANCY FRESH SHOULDERS, lb. ..... 9c | PORK STEAK, leg cuts, lb. 15c

Northern N. Y. TURKEYS Lb. 20c	Fancy Large FOWLS Lb. 17c	Our Famous HAMBURG STEAK 2 Lbs. 25c	Sweet Pickled SLICED HAM Lb. 14c
TO STEW Lamb, lb. ..... 7c Veal, lb. ..... 10c Beef, lb. 12½c	COOKED MEATS Roast Pork, lb. 32c Roast Beef, lb. 28c	Nearby, Small FRESH KILLED FOWL Lb. 19c	LIVER Sliced Beef, lb. ..... 5c Sliced Pig, lb. 3c
Fancy Cut Up FOWL Ready to Use Lb. 20c	German Style FRANKFURTS Lb. 9c	PORK SAUSAGE Lb. 10c	Fresh Made BOLOGNA Lb. 11c

EXTRA SPECIAL SALE—9 A. M. TO 1 P. M. ONLY

9 A. M. TO 1 P. M. ONLY **Sirloin Steak** Lb. 15c	9 A. M. TO 1 P. M. ONLY **HAM** Minced or Pressed Lb. 13c	9 A. M. TO 1 P. M. ONLY **Rib Roast Beef** Lb. 12c
9 A. M. TO 1 P. M. ONLY **Large Fowls** Lb. 14c	9 A. M. TO 1 P. M. ONLY **Sliced Ham** Sweet Pickled. Lb. 14c	9 A. M. TO 1 P. M. ONLY **Pork Chops** VERY BEST One Price to All, Lb. 14c

Fancy Yearling Legs, lb. 12½c

Corned Meats

THICK RIB CORNED BEEF, lb. 12½c
STICKING PIECES, lb. 12c
THIN RIB, lb. 10c
CORNED OX TONGUE, lb. 15c
CORNED VEAL TONGUE, lb. 17c
WHOLE THICK RIB, lb. 8½c

CHOICE CUTS **STEAK** Sirloin, Tenderloin, Rump, Top Round, Vein. Don't Pay 25c lb. elsewhere, lb. **17c**

Haddock Fancy Line Cocktail. Don't pay 10c lb. elsewhere—Lb. ..... 3½c | **Mackerel** Medium size, each, 12 1-2c Tinker ..... 4 for 10c

Lemons 10c value, large, juicy, doz. ..... 5c | **Oysters** Fresh opened, solid meats, pt. 20c

New 1915 Pack TOMATOES Large Cans 3 for 20c	EVAPORATED MILK Tall Cans 3 for 20c	VAN CAMP'S SOUPS Assorted Cans 3 for 20c	New 1915 Pack Early JUNE PEAS 10c Cans 3 for 20c

Washing Powder, all kinds ..... Soapine, Pearline, Ivorine, Swift's Pride, Gold Dust, Grandma's, Star Naptha, Lighthouse Cleanser, can ..... Argo Starch ..... Baking Powder, ½ lb. can ..... Baking Soda, 1 lb. can ..... Jelline, makes a perfect jelly, all flavors ..... Evaporated Cranberries, pkg. ..... Orangeade Powder **4c**

Extracts—Vanilla, Lemon, Orange, Almond, Ginger, Strawberry, Raspberry, Pineapple, Banana ..... Spices—Pepper, Ginger, Allspice ..... Harvard Cream ..... Jelly Powders—D-Zerta, Fruit-O-Jell; all flavors ..... Epsom Salts, pkg. ..... Flax Seed, pkg. ..... Powdered Cinnier Sticks ..... Prepared Mustard, bottle ..... Boiled Onions, jar ..... Soaked Peas, can ..... Tomato Soup **6c**

Delaware Grapes, basket 20c
Lemons, doz. 5c
Malaga Grapes ..... 3 lbs. 20c
Sweet Juicy Blue Plums, doz. 35c
Fancy Alberta Peaches, basket 75c
Large Ripe Bartlett Pears, doz. 15c
Sweet California Oranges, doz. 17c
Delaware Cantaloupes, each 5c
Damson Plums, lb. 5c
Jumbo Peanuts, qt. 8c
Red Sugar Plums, doz. 6c
Concord Grapes, basket 15c
Blueberries, basket 15c
Watermelons, each 30c
Grapefruit, each 5c

Bread Flour CERTIFIED DE LUXE $1.25 Bag, Each **95c**

Macaroni, lb. 45c
Plum Tomatoes, basket 20c
Brussels Sprouts, box 25c
Celery, well bleached, bunch 5c
Native Tomatoes ..... 3 lbs. 5c
Quincy Market Corn, doz. 12c
Pickling Onions, pk. 15c
Bell Peppers, lb. 5c
Hot Peppers, lb. 7c
Shell Beans ..... 3 qts. 10c
Boston Lettuce ..... 2 for 5c
Sweet Potatoes ..... 7 lbs. 25c
Beets ..... 3 bunches 5c
Yellow Turnips ..... 3 lbs. 5c
White Turnips ..... 3 lbs. 5c

BISCUITS Takhomas, 3 pkgs. for 10c
Butter Thins or 5 O'Clock Teas, lb. 10c

Creamery Print Butter, lb. - - - 25c

Eggs Carefully selected, fresh, 12 in a box ..... **21c** | **Lard** Cudahy's Rex brand, pure snow white, Lb. **9½c**

Coffee, fresh roast, lb. ..... 14c | Tea, Oolong, mixed, lb. ..... 25c | Cocoa, lb. 17c

SAUNDERS' MARKET

GORHAM and SUMMER STREETS

WHERE YOUR DOLLAR DOES DOUBLE DUTY

A QUARTER CENTURY AGO

The labor men had a fine day for their Labor day celebration quarter of a century ago and they made the most of it. In the morning a parade was held followed by sports at the Fair grounds, while in the evening a grand ball in Huntington hall closed the day's exercises. In the parade lineup will be noted many familiar names of long ago that one seldom hears now, while appearing also some of those others still active in the cause in this city. The roster of the parade was as follows:

Platoon of police, in charge of Sergt. James Webster.

Post 185, G. A. R. band, C. E. Downs, leader.

Chief Marshal Alexander Ray; aids, James Coughlin, Thomas McDonough, John Duprez, John N. Galvin, M. F. Corbett, W. H. Shanley, P. H. Kehoe, Archie Higgins, Maurice Fitzgerald, J. H. Gray, Harry Percival, P. J. Brown, W. A. Yasinski.

Central labor union, W. R. Higgins, marshal, 54 men; Stone Masons, Samuel Stone, marshal, 200 men; Plasterers' union, Thomas Southerland, marshal, 40 men; City Band, J. S. Somerset, leader; Building Laborers, Andrew Shannon, marshal, 150 men; Excavators, Patrick Falvey, marshal, 50 men; Lathers, James Cosgrove, marshal, 50 men; McElroy's band, E. L. McElroy, leader; Cigarmakers' union, William Arnold, marshal, 49 men; Painters' union, James Dawson, marshal, 60 men; Plumbers' union, W. J. Scott, marshal, 65 men; Plumbers' apprentices, William Dunn, marshal, 66 men; Steam and Gas Fitters' union, James F. Norton, marshal, 60 men; Granite Cutters' union, John Meehan, marshal, 50 men; Post 42 Drum Corps, James A. Murphy, leader; Bricklayers' union, George F. Frye, marshal, 100 men; Iron Moulders' union, Thomas Reilly, marshal, 90 men; Tyngsboro band, Hubert Bearce, leader; Carpet Weavers' association, John F. Clough, marshal, 150 men; barouches carrying ladies, members of the association; Loomfixers' union, P. B. Sherlock, marshal, 200 men; Lowell Fife and Drum Corps; Mule Spinners' union, William Schofield, 300 men, and the last man to walk in the line was Thomas F. Connolly, one of Lowell's best known and ablest labor-men, and a member of the Mule Spinners union. Among the banners carried by the marching bodies was one bearing the inscription: "Equal Rights for All," which somewhere we've heard more recently.

At the Fair grounds where the crowd numbered in the thousands the Steamfitters defeated the Plumbers at baseball by a score of 14 to 13, and the Mule Spinners defeated the Lathers, 8 to 7.

The Building Laborers defeated the Bricklayers in the tug-of-war.

The other sports were as follows:

Half mile race for union men only, won by James Pearson, 2 m., 29 sec., with Joseph F. Magee, second. Half mile race open to all, nine entries, won by Frank Morrissey, 2 m., 9 sec., James Jones, second; George Packard, third. Throwing the stone, for union men only, J. A. Gordon won, out of a field of 16. Hop, step and jump, won by Thomas Jennings with Michael Rogers, second; Patrick Teehan, third, distance, 37 feet nine inches.

Over 800 people attended the grand ball in the evening and there were 200 couples in the grand march. It was led by General Manager Thomas F. Connolly and Miss Susie Burns. Mayor Palmer was among the guests and there were several visitors from out of town. The guests were received by a committee consisting of Alex. Ray, John Conley, Samuel Stone, Patrick Gallagher, F. H. Scales, J. W. Kinane, Peter Cochrane, Joseph Fitzpatrick, John Boyers, James H. Gray.

A dance order of 20 numbers was enjoyed, the music being furnished by the Post 42 orchestra. The general manager was Thomas F. Connolly; assistant general manager, James Coughlin; floor director, John H. McGuinness; assistant, Bert E. Joy; aids, James H. Dannhy, John McLaughlin, Thomas W. Agnew, William Leahey, William Woods, P. H. Kehoe, John Welch, Charles Chase, William H. Brierley, Charles W. Downes.

Billerica's Narrow Gauge

A correspondent from Billerica who reads this column has sent me a copy of some lines written 'way back in 1872, by Dennis Murphy, a former resident of the town, long since deceased, on the occasion of the completion of the narrow gauge railroad that ran between Billerica and Bedford almost half a century ago. It ran before Martin Conway's time and before Ed. Trombley began to fix up highways and political fences for the town, and hence was pretty old.

The lines run as follows:

A Poem for the Narrow Gauge Railroad

Running from North Billerica to Bedford

Hurrah for the narrow gauge! It surely will pay,
From North Billerica to Bedford and the stations on the way.
Now the narrow gauge is finished and is about to run
From North Billerica to Bedford; it is there you'll see the fun.
The train will be loaded every day
With passengers taken on the way.
Hurrah for the narrow gauge;—it will surely pay.
From North Billerica to Bedford and the stations on the way.

It will be a curiosity for the people of this age
To see the little engine running on the narrow gauge.
Gov. Talbot's residence commands a splendid view;
The governor will be gratified to see the trains come through.

All the overseers of the different rooms of Talbot mills,
Likewise Deacon Bottomley will ride to Bedford Springs.
The narrow gauge to Eben Baker's dwelling runs very nigh.
He can take the train to Brighton his cattle there to buy.

It will accommodate the citizens of the Centre of the town,
I mean Dr. Parker, that physician of renown.
Likewise F. E. Manly that is neither mean nor poor,
A man of principle, who will people's lives insure.

The names of the engines are the Ariel and the Puck;
May they ever prosper and for the future have good luck.
Hurrah for the narrow gauge, for it will surely pay;
From North Billerica to Bedford and the Centre on the way.

OLD TIMER.

SLEEPYTIME TALES

THE BROWNIES' LESSON

Once upon a time old Dobbin was standing in the barn after a hard day's work, wishing that he wouldn't have to work so hard the next day. He was willing to work but the old farmer always put more hay on the load than he ought and Dobbin did not like that.

"I wish some one would help me," said Dobbin, and just then a little voice said: "I'll help you," and there right in front of him, sitting on the edge of the manger, was a little Brownie.

That night, after the farmer was asleep, the Brownie went into his room and sat right down hard on the farmer's stomach so that he dreamed that he was old Dobbin and had to draw a heavy load of hay. He pulled and pulled as hard as he could but he couldn't start the load. He struggled once more but still the load wouldn't budge. At last he gave one big tug and down he went all in a heap and when he tried to get up he couldn't.

Then a man came along and hit him with a big stick and at last he got to his feet and tried once more to draw the hay into the barn. At last he got the wagon started and then he stood in the barn where it was hot and stuffy, until the men had it unloaded. He was very tired and hot but still he had to work until long after dark and then he was too tired to eat.

The next morning, when the farmer awoke, he was very tired for it makes one very tired when a Brownie talks to you in your dreams. When the farmer went to the barn and saw old Dobbin he thought to himself: "I wonder if I am making that old horse work too hard."

So all of that day he made the loads of hay much lighter and once in a while let Dobbin rest under the trees. Then he remembered how thirsty he must be and led the horse down to the brook for a nice cool drink of water.

That night the farmer didn't have a bad dream but a very pleasant one, and so ever after he saw that all his animals were treated very kindly and the Brownie never had to pay him another dream visit to remind him of his thoughtlessness.

SOUR STOMACH

When vegetable food ferments it causes sour rising in the throat, the formation of gas in the stomach which distends it and causes pain often extending to the region of the heart and arousing a fear of heart disease. This condition is called acid dyspepsia.

Heartburn, a name applied to a pain in the pit of the stomach, with palpitation of the heart, results from acid dyspepsia.

It is a condition that can be corrected by the use of Dr. Williams' Pink Pills to tone up the digestive organs and by a proper selection of food. Send today to the Dr. Williams' Medicine Co., Schenectady, N. Y., for the diet book, "What to Eat and How to Eat." It contains information about the diet in health and sickness and is free on request. It gives complete information regarding the tonic treatment of many forms of stomach trouble with Dr. Williams' Pink Pills. There cannot be perfect digestion without a sufficient supply of red blood and there is nothing better than Dr. Williams' Pink Pills to enrich the blood and tone up the stomach.

Your own druggist sells Dr. Williams' Pink Pills or they will be sent by mail, postpaid, on receipt of price, 50 cents per box, six boxes for $2.50, by the Dr. Williams' Medicine Co., Schenectady, N. Y.

TWO DROWNED

Campfire Girl Victim at So. Athol — Rev. Bro. Adjetor at Woonsocket

ATHOL, Sept. 3.—Irene Barnard of 21 East Canton street, Boston, daughter of Mr. and Mrs. Stephen Barnard, was drowned in Spec pond in South Athol yesterday afternoon while wading with other Boston campfire girls.

The camp the victim was in was a short distance from that of the Morgan memorial, but was not attached to the latter, although it was in charge of Miss Mabel Gavin, who is connected with the Morgan Memorial institution. The latter broke camp yesterday and this party of campfire girls were enjoying a few days in the open at Spec pond.

The Barnard girl was seen to stumble and pitch forward in the water. In falling, it is believed she became frightened and threw herself forward in some way into deeper water. Miss Gavin made a heroic attempt to rescue the girl and waded out until the water touched her chin, but was unable to reach her.

Several men from the Morgan rug factory were summoned and succeeded in getting the girl out of the water. In the meantime Dr. Benjamin W Gleason and Dist. Fire Chief George A. Carrick of Athol arrived with a pulmotor, but efforts to restore the girl were in vain.

Later the body was viewed by Medical Examiner James F. Cuddy of Athol and taken to the undertaking rooms of J. F. Higgins.

The girl, who was 15 years of age, was bright and attractive, and the campers, and Miss Gavin, especially, were deeply affected by the accident.

The family of the victim will come here tomorrow.

PROFESSOR IS DROWNED

Rev. Brother Adjetor of Sacred Heart College, Woonsocket, Believed To Have Had Cramps

WOONSOCKET, Sept. 3.—Rev. Brother Adjetor, aged 20, a professor in the Sacred Heart college, was drowned about noon yesterday in Sneechecomnet pond, Cumberland Hill.

He had gone for an outing with seven other teachers in the college and went in bathing while others were enjoying themselves in other ways. He was missed, and when a search was made his clothes were found upon the bank, but Brother Adjetor was not to be seen. He was an expert swimmer and is believed to have had a cramp.

ON CONCORD RIVER WORK

TWO BIDDERS ON THE REMOVAL OF BOULDERS FROM STREAM IN BILLERICA

The harbors and land commission opened bids Tuesday for clearing the channel in the Concord river in the town of Billerica of boulders and rocks between Fordway bridge and the next bridge above and improving the river bed. There were two bidders.

The Cape Ann Granite company, Inc., of Beverly bid $5 a ton of 2000 pounds for removing boulders and William R. Farrell of Allston bid $18 a ton, with an alternative of $15 a ton if the quantity removed amounts to 100 tons. Under the resolve passed by this year's legislature, the town of Billerica appropriates $150 for the same expense.

As the money expended is to be taken from the annual allotment for rivers and harbors, it was felt by the commissioners that a price should be ascertained before the amount of stone to be removed was determined upon. The bids were taken under advisement.

TRAIN VICTIM IDENTIFIED

Boy Killed at Worcester Was Joseph Baker, High School Student of Everett

EVERETT, Sept. 3.—The body of the boy killed while riding on a freight train near Worcester Wednesday was identified yesterday afternoon as that of Joseph Baker, 15-year-old son of Joseph J. Baker, a Brighton letter carrier, who lives at 45 Nichols street, East Everett. The boy disappeared from home two days ago.

A Boston undertaker, at the request of the family, went to Worcester yesterday morning and identified the body. Baker was a first year student in the High school here.

If you want help at home or in your business, try The Sun "Want" column.

STABBED THREE TIMES

William York of Fitchburg Says Man He Had An Argument With Assaulted Him

FITCHBURG, Sept. 3.—William York, aged, 19, of 51 Beach street, was taken to Burbank hospital last night suffering from three stab wounds. It is said his condition is not serious.

According to the story York told the police, he had an argument with a man in a poolroom early in the evening, and when he started home the man followed him and assaulted him.

ANNAMITES BROUGHT TO FRANCE

PARIS, Sept. 3.—In order to replace some of the mechanics who went to the front at the beginning of the war a few hundred Annamites were brought to France from Indo-China. Their services in machine shops and factories making arms and ammunition have been so satisfactory that another contingent of 600 Annamite mechanics is being brought to France.

The Gilbride Co.

SATURDAY is the last day of our Great Bed, Bedding and Blanket Sale. Don't fail to get your share of these values. The savings average about one-third.

Special Holiday Values

WASH SKIRTS—Tan beach cloth and pure natural linen. $2.00 values, at..... **50c**

WHITE PIQUE and CORDALINE SKIRTS. These are in belt measure 23 to 26. $2.00 values, at..... **79c**

BALANCE OF HIGH GRADE WASH SKIRTS that were up to $4.98, at **$1.50** and **$1.98**

100 DRESSES in big variety of stripes and plain colors. Values up to $3.98, at **$1.00**

50 DRESSES IN LINEN AND VOILES, including extra large sizes up to 55 bust. Values up to $5.00, at..... **$1.98**

NEW FALL SUITS, are arriving. See them at **$15, $18.50, $22.50, $25**

NEW WAISTS at..... **98c, $1.98, $2.98** Up

Muslin Underwear

Reduced Prices for Friday and Saturday

CORSET COVERS with deep yoke of embroidery and lace combined. Regular price 19c. Sale price..... **15c**

CORSET COVERS made of fine quality nainsook, handsomely trimmed front and back with embroidery and ribbon drawn. Regular price 39c. Sale price..... **29c**

WOMEN'S NIGHT ROBES, high, V, round and square neck; long or short sleeve, with deep yoke of embroidery, edged with torchon lace and ribbon drawn. Regular price 69c. Sale price **50c**

LONG WHITE SKIRTS with 20 in. flounce of insertion and deep eyelet embroidery. Regular price $1.00. Sale price..... **79c**

Muslin Underwear Continued

LONG WHITE SKIRTS of fine quality cambric with straight or circular flounce of lace or embroidery, with underlay. Regular price $1.50. Sale price..... **$1.00**

Holiday Sale of HOSIERY

WOMEN'S BLACK COTTON HOSE, double soles, heel and toe. 15c quality. Sale price, per pair **10c**

WOMEN'S BOOT SILK HOSE, in black and white, double heel and toe, deep garter tops, 39c quality. Sale price..... **25c**

CHILDREN'S BLACK COTTON SCHOOL HOSE, 1x1 ribbed, double soles and double knees. 12½c quality. Sale price..... 3 Pairs **25c**

BLUE SERGE SPECIAL

TODAY AND SATURDAY

TWELVE ounce weight, absolutely all wool, if it fades in color within one year, I will make you a new suit free of charge and you can keep the old one.

This serge will compare with anything in the market today for Fifteen Dollars, cut any style you want, made any way you dictate, fit guaranteed or no sale.

I had twenty pieces of these goods, only three pieces left. Friday and Saturday Special

SUIT TO ORDER $10.00

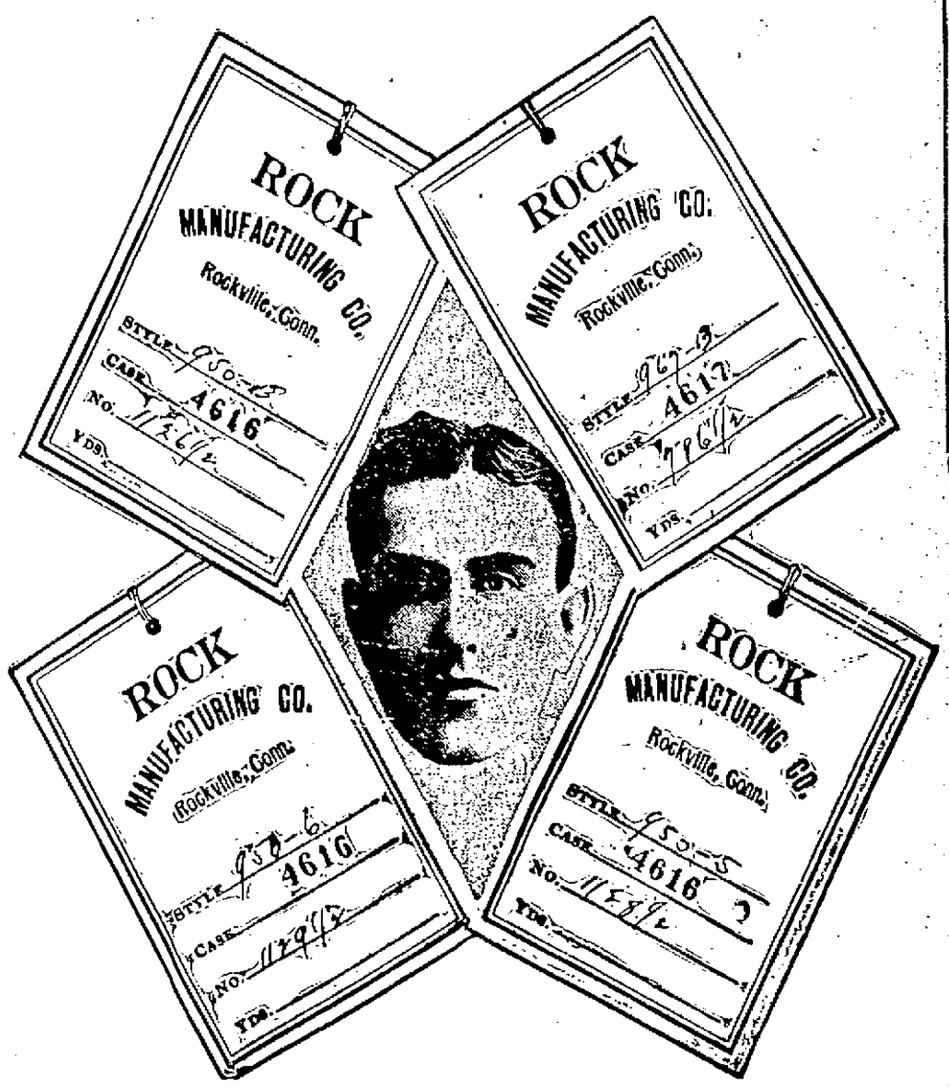

SAMPLE ENDS IN WORSTEDS

I call special attention to a range of Sample Suit Ends, **all New Fall Materials,** no two styles alike. I just received these from the mill, twenty-eight styles in all, new Fall patterns, such as Shepherd plaids, Pinehurst silk stripes, Woodrow Wilson grays, Oyster gray Scotches, Tartan checks and fancy mixed Worsteds. You will see some of these styles next fall scattered around town in windows marked $20.00, maybe $25.00.

MY PRICE TODAY AND SATURDAY

SUIT TO ORDER $15.00

SPECIAL—Any little detail that you may desire may be easily included, for each and every suit in this lot is individually tailored, fitted, and made in Lowell in my own workshop in my store under the eagle eye of my head designer, Mr. Atwood.

MITCHELL THE TAILOR
31 Merrimack Sq.

THE LOWELL SUN

JOHN H. HARRINGTON, Proprietor

SUN BUILDING, MERRIMACK SQUARE, LOWELL, MASS.

Member of the Associated Press

THREE DOLLARS PER YEAR. TWENTY-FIVE CENTS PER MONTH

WHAT IT PORTENDS

The immense significance of the victory won by the diplomacy of President Wilson over the militarist government of Germany is only gradually being recognized, but it is the main topic of discussion in the social circles of all neutral nations. As the importance of the concession is being realized, it is being seen more and more that President Wilson won by patience and firmness all of what some would have us win by the sword. Had we declared war on Germany soon after the sinking of the Lusitania, it might have resulted in terrible losses of money and men, and the most triumphant outcome would have been merely a promise of reparation by Germany for past wrongs and a guarantee that they would not be repeated. This we have gained without war, thanks to President Wilson who, practically alone, shaped his policy and stood by it through days of a tremendous strain. President Wilson has figured in great deeds, and he is sure of a high place in history.

Meanwhile, there are many surmises as to the underlying causes for the unexpected German surrender. Ostensibly it looks as though Germany wished to avoid further friction with this country, but those who remember her former obstinate stand read into the note of Bernstorff some deeper and more far-reaching motive. It is not beyond the bounds of possibility that Germany would look favorably on peace discussions, and would like to see this country take the initiative in international mediation to that end. It is certain that Germany does not wish for war with the United States, and is anxious to conciliate American public opinion. The original German policy may have been a gigantic game of bluff which was changed as soon as there was danger of an actual break.

It is also asserted—and not without plausibility—that by catering to the American government and creating a more friendly attitude in this country, Germany hopes to have our officials on its side in demands on England for a modification of its blockade. The Imperial German government has not as yet given up the hope of prevailing on this country to make demands on England that would react in favor of Germany. These demands America will probably make but not at the dictation of Germany. One of the strongest factors for the success of President Wilson's policy has been his clever avoidance of complicating any issue. In dealing with all belligerents, he has spoken for America and not for the opposing power.

Those who can see nothing in the war except ultimate German success regard the changed German attitude as a new cause for rejoicing. They declare that Germany is being so victorious in the east, and in a negative sense in the west that it can afford to make concessions without offending the German public. There is something in this, but even a more plausible explanation is that the submarine warfare has proved a failure and that Germany is only glad of an excuse to modify it. It would seem from recent reports that England has found means to thwart the undersea craft, and the German submission to American demands may be due partly to a realization of failure. This angle of the case has caused great rejoicing among the allies who see in the surrender of the German position a sign of weakness.

But why surmise when there is so much that is certain? We now have the assurance that in future Germany will not attack any passenger ships without warning and in a sense the outrages of the Lusitania and the Arabic have been disavowed. Germany is showing a return to reason, and the American public notes the fact with gratification. Our great president is the commanding world figure of the hour and he is in a position to use his powerful influence for world peace. Let us fervently hope that those who pray for a cessation of hostilities before another winter campaign will not be disappointed.

MISUSE OF AUTOS

When used properly, the automobile is a great asset for business or legitimate enjoyment; when misused, it is a fruitful instrument of crime. Not only has it lent itself to the changing demands of modern trade and commerce but it has been availed of by every variety of crook and criminal, with serious consequences. It is a powerful aid to the robber, the murderer, the libertine and the brainless irresponsible who is a menace to the general public.

In some instances daring robberies have been committed by men who when apprehended or when their work was done dashed into a waiting car and so to safety. In other cases, accidents to cars have revealed crooked conditions. Such an instance occurred not far from this city a few evenings ago when a car that had been badly used up in a collision was abandoned by its occupants. Men engaged in legitimate pursuits do not abandon a costly automobile and scurry off to avoid publicity. There have been terrifying waves of auto robberies of the most daring character in our great cities, and a great many such crimes have gone unapprehended.

Prosecutions under the Mann white slave law have revealed how widespread is the use of the automobile as a means of pandering to vice. A long auto ride in itself is a temptation to many silly young girls, and the dashing chauffeur or owner does not find it difficult to procure female company for his long rides to other cities, or to notorious resorts that cater to the automobile trade. The combination of an intoxicating auto ride and drinks at some Bohemian auto inn has sent many an erstwhile innocent girl to ruin.

The misuse of the auto is hard to regulate, but an attempt should be made to check it in the interest of public safety and morality. Only those should be given licenses who are of good character or who can be trusted, and a disposition to run riot on the part of a young automobile owner or driver should invite police activity. The ownership of an auto is too often the means of escaping the law, and police supervision should be more strict.

PLAYGROUNDS DESERVE AID

The splendid exhibition of games and folk dances given by the children of the city yesterday afternoon on the South common bore eloquent testimony to the value of the summer playgrounds, and the exhibit of sewing, knitting, etc., shown in the Harrington building for the past two days revealed another and still more notable phase of their usefulness.

The hundreds of little girls who learned to make beautiful and useful things under the supervision of earnest teachers were started in the right direction. Without the playgrounds they might have been rambling on the public streets or playing in dirty courts, with nothing to show for their time. The playgrounds kept them neat and tidy and formed habits of industry and refinement that will not end with the summer.

The boys who were trained to play a clean open game were also given lessons in discipline that will prove valuable for the future. Without the playgrounds, they might have been on the streets with undesirable companions hearing all manner of obscenity, or frequenting the dangerous canals or rivers. Instead they were being trained in manliness, and they gave a good account of themselves yesterday afternoon. Physically and mentally they are the better for the organized work and play of the past season.

Next year the playground movement should be widened and aided by generous contributions from the city. Public baths are needed and more ball parks, and with these the influence of the movement will be still greater and wider. Those who saw the exhibition on the common or the great collection of completed articles in the Central street building will certainly approve of a more liberal policy towards the summer playgrounds in future.

WANTED—MUNICIPAL GROUNDS

We have called attention more than once to the real need for a public field in or near this city, suited to agricultural fairs, municipal displays of any kind and school drill and athletics. Parks and playgrounds we have in fair number but no space large enough to stage an open-air exhibition of any importance. Even the so-called fair grounds are not entirely suited to our annual circus shows but the fair grounds would not be suited to municipal displays that might attract visitors and business patronage from nearby towns and cities. There are many large spaces in or near the city central enough to prove of general convenience and the city would make a good move in setting a field aside for the purposes above mentioned.

Worcester is now making plans for a great agricultural fair to be known as the "New England Fair," and the publicity given the enterprise promises good patronage. By drawing from Dracut, Tyngsboro, Tewksbury, Chelmsford, Billerica, etc., Lowell could collect material for a great agricultural show, and nothing would be better calculated to awaken a healthy interest among our citizens or more for better service in the procuring of farm products for our tables. At present such a show on a large scale is out of the question, but had we a municipal field that at other times could be used for school drills, fire drills, police drill, militia practice, etc., the possibility of holding a great agricultural fair would be more attractive. Such a municipal field would also prove a drawing card to outside interests that might be planning for a convention city in New England. It would be a concrete improvement and the need for it is obvious.

TAX ON TRUCKS

Before the special commission on taxation at the state house last Wednesday, Frank D. Kemp of the highway commission declared that the members of that body are in favor of raising the tax on automobile trucks owing to the great damage they do to the streets and highways. He advocates at least the payment of $1 per horsepower for registration, but he does not think the tax on pleasure cars should be increased, though the two other members of the highway commission are in favor of raising the tax on all autos. At the present time the revenue through taxation, registration fees and licenses is in the vicinity of $[illegible],000 but this does not take care of the enormous damage done by the heavy trucks. Mr. Kemp told of a visit to New York state where many roads are restricted to pleasure cars only. These roads are in good condition while the roads used by the trucks are all torn up and in sorry condition. The Sun has frequently commented on the fact that the growth in the use of trucks has complicated the question of street paving since the trucks tear up the smooth surface and make continual repairs necessary. This accounts for the present vogue in block paving along streets that a few years ago gave good service when finished in asphalt, macadam, or other smooth surface. As the heavy trucks do most of the damage, we shall either have to change our paving system or tax the trucks sufficiently to cover the loss.

MAYOR MURPHY'S DECISION

To those who watched the trend of events at city hall since January 1 of the present year, it is no surprise that Mayor Murphy has decided to disregard his promise not to be a candidate for re-election. If, as his friends claim, he was moved to do this by petitions bearing the signatures of 7,000 voters, it was passing strange that only about 150, or possibly 160, of the 300 who attended the "mass meeting" at Associate hall stood up on the vote for his endorsement.

SEEN AND HEARD

Warning

The following poem entitled "Warning" by Celia Thaxter should be committed to memory by every child in the land:

Take heed, O youth, both brave and bright.
Battles there are for you to fight!
Stand up erect and face them all,
Nor turning flee, nor wavering fall.
Of all the world's bewildering gifts,
Take only what the soul uplifts.
Keep firm your hand upon the helm
Lest bitter tempests overwhelm;
And watch lest evil mists should mar
The glory of your morning star,
And robe the glory of the day
You have not reached, in sullen gray.
Choose then, O youth, both bright and brave!
Will be a monarch or a slave?
Ah, soon to take one step below
The paths where truth and honor go!
On manhood's threshold stand, a king,
Demanding all that life can bring
Of lofty thought, of purpose high,
Of beauty and nobility.
Once master of yourself, no fate
Can make your rich world desolate,
And all men shall look up to see
The glory of your victory.

Luke McLuke

A reformer is a man who wants every one to be better than he is.

It is none of our business. But isn't Nat Goodwin about due for another wife?

Maybe the Sphinx is merely wondering where the pork is in the can of pork and beans.

What has become of the old-fashioned man who wore a plug hat and a seersucker coat all summer?

All hard workers have corns, but they are not always on their feet. Some of them have desk jobs.

A man doesn't know much about millinery. But, just the same, he can usually tell the kind of hats that come from the ten cent store.

The old-fashioned man who liked his coffee so hot that he had to drink it out of a saucer now has a son who likes his beer so cold that he drinks it out of a bottle.

A princess will let a 16-year-old pinhead advise her and will maintain a respectful silence while the pin-head is talking. But if her father starts to tell her anything she tells him to shut up.

The old-fashioned man who wore straps on the bottom of his pants because he was afraid they wouldn't stay down now has a son who wears cuffs on them because he is afraid they won't stay up far enough.

Any old time a princess comes to the front door to meet a young man and her hair and her complexion are upstairs on the dresser, that is a sign that the young man is about as popular with her as the smallpox.

The old-fashioned wife murderer who used to eat a hearty breakfast of ham and eggs before he went to the gallows now has a successor who is an uxoricide and who hires 40 alienists to convince the jury that it owes the defendant an abject apology.

EDITORIAL COMMENT

He Doesn't Think

What does Mr. Bryan think now of President Wilson's method of treating the German crisis?—Newburyport Herald.

Good Work

Rhode Island means business in its warfare against the roadside billboard nuisance.—Boston Herald.

Or City Affairs?

But must the affairs of a state be run by a boss of any kind?—Springfield Union.

Lucky Bulgaria

Bulgaria got a big licking two years ago. She has recovered so considerably that this year she is able to stand a big courting.—Lewiston Sun.

An Enemy Comes

Jack Frost is hanging around New England. Keep your belated vegetables covered.—Woonsocket Call.

The Remedy

Every laborer, whether in a union or out of one, has a vote; and this vote may be given at will.—Johnston Democrat.

Peace Not Near

Germany at this date has all the advantage, and the wearing down process of the nation has not been carried far enough to offset her gains in territory.—Lynn News.

Still Hope On

Some of the pleasantest weather often comes in September.—Newport News.

And Here Also

The school board is an elective body and amenable to the wishes of the electorate.—Lynn Item.

Talk Business

War pipe dreams enough have been blown off! it's time to attend to legitimate business.—Salem News.

TREATY OF BUCHAREST

REVISION AGREED TO EXPLICITLY BY SERBIA, RUMANIA AND GREECE

ROME, Sept. 2, 9.15 p. m., via Paris, Sept. 3, 4.25 a. m.—Revision of the treaty of Bucharest has been agreed to explicitly by Serbia, Rumania and Greece, according to reports received here, but it is said that these countries are not willing to satisfy Bulgaria's claims to territorial compensation for participating in the war.

Bulgaria's pretensions apparently are irreconcilable with what her neighbors are willing to grant and the impression is gaining ground here that she is prolonging the negotiations with the aim of postponing the day when she must reach a decision.

URGED TO RETURN HOME

ZURICH, Switzerland, Sept. 3.—Owing to the epidemics raging in Galicia, the Galician medical association, with the approval of the Austrian authorities, has issued an urgent appeal to its refugee members in Vienna and other cities to return to their homes at once. They are promised free railway tickets and higher remuneration than the ordinary scale, in view of the abnormal conditions. The army sanitary department is making strenuous efforts to get the situation in Galicia under control.

IN ALL OUR NEIGHBORHOOD

There Is Hardly A Woman Who Does Not Rely Upon Lydia E. Pinkham's Vegetable Compound.

Princeton, Ill.—"I had inflammation, hard headaches in the back of my neck and a weakness all caused by female trouble, and I took Lydia E. Pinkham's Vegetable Compound with such excellent results that I am now feeling fine. I recommend the Compound and praise it to all. I shall be glad to have you publish my letter. There is scarcely a neighbor around me who does not use your medicine."—Mrs. J. F. JOHNSON, R. No. 4, Box 30, Princeton, Illinois.

Experience of a Nurse.

Poland, N.Y.—"In my experience as a nurse I certainly think Lydia E. Pinkham's Vegetable Compound is a great medicine. I wish all women with female troubles would take it. I took it when passing through the Change of Life with great results and I always recommend the Compound to all my patients if I know of their condition to be. I will gladly do all I can to help others to know of this great medicine."—Mrs. HORACE NEWMAN, Poland, Herkimer Co., N. Y.

If you are ill do not drag along until an operation is necessary, but at once take Lydia E. Pinkham's Vegetable Compound.

For thirty years this famous medicine made from roots and herbs, has been the standard remedy for female ills.

Notice is hereby given that the [illegible] has been duly appointed [illegible] of the estate of [illegible] late of Lowell, in the county of Middlesex, deceased, intestate, and [illegible] upon themselves that trust [illegible] bond, as the law directs. All [illegible] having demands upon the [illegible] said deceased are required to [illegible] the same; and all persons [illegible] said estate are called upon [illegible] payment to Thomas [illegible] Front Building, Boston, Mass. [illegible] Hennessy, Hildreth Building, Lowell, Mass.

CASTORIA

For Infants and Children

In Use For Over 30 Years

Always bears the Signature of Chas. H. Fletcher

TALBOT'S

Sanitary Fluid

A high grade article for disinfecting and cleansing.

Pt. 15c Qt. 25c

TALBOT'S CHEMICAL STORE

40 Middle Street

Hamilton Hotel

LYNN, MASS.

E. D. CUSHING, Prop.

Half minute walk from Boston & Maine station and Central square, 3 minutes' walk from Narrow Gauge, 5 minutes' walk to Lynn Beach, 7 minutes' car ride to Revere. Cafe connected a la carte.

Teaching a Bride to Pack

"Mildred, my little friend who was just married, is going away with her husband for a visit and she is having the most awful time packing," said Marjorie to Marie.

"Most brides are in the same predicament," returned Marie. "They usually have never packed a single thing for when she has flitted away for a visit or a vacation, there is always some older member of the family who considers it a labor of love to do it for her.

"Yet, whoever packs these outgoing trunks and bags, the little bride herself must now learn to pack them as she will probably have to do it many times. Coats, waistcoats, trousers, shirts, all sorts of things she doesn't know how to fold or handle. One clever girl I know dropped into a first class tailoring establishment and got some really new and valuable ideas.

"The tailor didn't take a coat and turn it inside out and then double it over. He did turn it inside out but he put his hands in the shoulders and pushed the sleeves towards each other so that they met in the back of the coat, and allowed the whole back to lie flat and smooth without being folded over.

"Waistcoats were turned inside out and laid full length folding down the back and once again. Trousers were simply laid as they were pressed, full length to the bottom of the trunk when possible, if not they were folded in half. Boots were packed with shoe trees, using the spring steel sort with toe piece and heel knob of wood. These are lighter than the all wood kind.

"The very bottom of his trunk held shoes, boots, camera and other heavy articles. Over those lay a steamer rug that would be used in the latter part of their trip. Then came an overcoat, trousers, coats and waistcoats. Shirts were laid in the center tray, where they could not move and get mussed. The top of the trunk held hats, ties underwear, etc., in different compartments."

Unusual sale of finest quality ties; our window speaks for itself—Dickerman & McQuade.

PUT TO DEATH

Five Murderers Electrocuted Inside of 65 Minutes at Sing Sing

OSSINING, N. Y., Sept. 3.—Five murderers were put to death in the electric chair at Sing Sing prison today inside of 65 minutes. The men, in the order of the execution, were: Antonio Salemme of Monroe county; Pasquale Venditti of New York; Louis M. Roach of Palatine Bridge; Thomas Tarpey and William Perry, of New York.

Roach was convicted of the murder of John Barrett, a Palatine Bridge farmer, on the night of Dec. 22, 1913. Barrett was shot and killed by a man who entered his house presumably to rob it but left after the murder without stealing anything. Barrett's daughter, Helen, who was awakened by the intruder, struggled with him and was beaten senseless when her father came to her rescue.

Roach was not arrested until the June following the crime. The only clue leading to his arrest was bloody finger prints left on the outside of the Barrett house. Roach later confessed.

Venditti shot and killed Mrs. Alfidi Carmela, with whom he boarded in Brooklyn, on July 25, 1914. The woman, it was said, had repulsed his attentions.

Tarpey killed Michael Krcha, foreman of a paper factory where he had worked in Brooklyn. Enraged because the foreman had discharged him, Tarpey armed himself with a shotgun and killed his victim in the night of May 30, 1914, at the factory.

Perry, colored, killed Leanora Reinrick by slashing her throat, in the hallway of her apartment in New York on Sept. 17, 1914. The cause of the crime was jealousy.

Salemme came from Rochester. In June, 1914, he murdered his bride of a few weeks after he had accused her of being unfaithful.

STREET CAR RUNS WILD

GOES OFF THE RAILS IN CAMBRIDGE—THREE WOMEN OF THE 30 PASSENGERS INJURED

BOSTON, Sept. 3.—A runaway trolley car caused excitement in Cambridge last night soon after 8.

Mrs. David Norris of 166 Pleasant street either jumped or fell off the car while it was in motion and was severely, though not seriously injured and two others Mrs. Ford of 32 Yorktown street and Mrs. Whitney of 30 Yorktown street were bruised and were taken home in an automobile. Mrs. Norris was removed to the Cambridge relief hospital and later sent home.

As a River street Allston open car, bound inward, turned into Central square at a good clip the motorman could not make the brakes hold and the car shot down Massachusetts avenue. The motorman and conductor tried their best to make the brakes hold, but without avail.

A Dudley street car was close ahead of the wild car and Patrolman McCord succeeded in making the conductor of this car understand the danger and he signalled to the motorman to put on speed and avoid a collision.

The runaway car did not stop until it reached Lafayette square in front of the engine house. On board were about 30 passengers, most of them women. Hoseman John Flavin jumped on the car as it was passing Essex street and helped to calm the passengers and prevent them jumping off. His early aid undoubtedly saved several from being hurt.

John L. Shine of Pearl street also came on the car and helped to quiet the passengers.

The distance covered by the car was about four blocks.

If you want help at home or in your business, try The Sun "Want" column.

Beauty of the Feet

Beauty of the feet can never be obtained if Milady has corns or bunions. There are two varieties of corns, hard and soft. The soft corns come between the toes. If you have a soft corn you may protect it by placing a bit of cotton sprinkled with alum between the toes. Unless you insert the absorbent cotton to prevent the toes from rubbing together a second corn will appear on the opposing surface of the adjoining toe. Sulphate of copper applied to a soft corn is an effective remedy. The corn should be relieved from all pressure. For this purpose the perforated corn plaster may be used, or a disk of white kid or chamois with a hole in the center.

Ingrowing toenails cause an immense amount of foot misery. Improper footwear and improper methods of cutting the nails are the reasons for this ailment. If you cut your nail too short or wear a shoe that is too short or too narrow, you will force the skin of the toe over the nail so that it necessarily happens that by the further growth of the nail, the flesh of the toe is pushed still further over, until a point is reached where inflammation is set up.

Cut the nails squarely across. Do not trim them close as to destroy the spongy substance beneath the nail. This substance is a special guard to prevent them from growing into the quick. If there is a tendency for the flesh to grow over the nail push the flesh back from the nail and fasten it in this position with a strip of oxide of zinc plaster. Under the nail edge insert a gauze packing.

Bunions are the result of great pressure and friction of the joint. If not attended to, this inflammation may even lead to the destruction of the bone. First the joint must be relieved of all pressure. A shoe large enough for comfort must replace the tight one that started the trouble. Shoes large enough and stockings long enough will help greatly to cure this affliction.

If the circulation in your feet is not good practice this foot and ankle exercise: stretch toes down to the extreme limit, work the feet up and down vigorously several times. Again, shake them from the ankles as you would the hand from the wrist in devitalizing it.

A Fine Showing of New Suits

—for Fall. Men's and Young Men's in ten different models. Choice and exclusive patterns, in decidedly new colorings that give freshness and novelty to this early exhibition of the leading ideas in good clothing Suits..... $10 to $35

CHILLY NIGHTS

—and cool mornings have brought a demand for Fall Overcoats.

REGULATION OVERCOATS

—of oxford or black fabrics, plain or silk faced to the edge..... $10 to $30

COVERT CLOTH TOPCOATS

—Several models in genuine Covert Cloths—olive and light tan shades, $12.50 to $25

HOMESPUNS

—in the new "Mikado" model. shoulder seams, with velvet collars—very smart..... Made without $12.00

SMART SOFT HATS

—remarkable value this week for $2.00. The newness of these hats commands attention—mixtures and solid colors in green, brown, dark gray, lead, pearl and blue. High crowns, with heavy flange brims and wide silk bands. Very special for..... $2.00

PUTNAM & SON CO.

166 CENTRAL STREET

TODAY

Friday, Sept. 3rd

We open our new store at 161 Central Street with a clean-up sale of Summer Hats and a showing of New Fall Velvet and Satin Hats. Prices from

98c to $5.00

COME AND SEE US AT OUR NEW HOME

HEAD & SHAW

"The Milliners"

161 CENTRAL STREET

HURRICANE WARNINGS

TWO WEST INDIAN STORMS ARE HEADED FOR THE AMERICAN COAST

WASHINGTON, Sept. 3.—Two West Indian storms are headed today for American coasts. Hurricane warnings have been ordered on the Gulf.

The more pronounced disturbance was in the Gulf of Mexico this morning and headed northwestward. Weather bureau officials said it would strike the Gulf coast tonight on Saturday morning, somewhere between Cedar Keys and New Orleans.

The storm was first reported Thursday evening in the vicinity of the Isle of Pines, off the south coast of Cuba in the Caribbean sea. It moved northwestward, and this morning the steamship Turrialba reported by radio about 100 miles west of Key West that the barometer at 4 a. m., read 29.08, while the wind was blowing from the southwest 34 miles an hour.

The second storm, about which very little information has reached the weather bureau, is in the vicinity of the Bermuda islands, where the pressure remains abnormally low. That storm apparently is moving in a north-northwest direction toward the Carolinas and the Virginia capes.

MRS. MOHR BREAKS DOWN

Continued

of the three negroes that she had hired them to dispose of her husband was concocted after the plot to rob Dr. Mohr had resulted in his murder.

"I am absolutely innocent of this whole affair," she began calmly enough. "I do not care so much for myself as for my dear children."

With the mention of the children the tears came and it was some moments before she could continue. Then she said: "But I am innocent and have nothing to fear. The story told by these negroes is ridiculous. There is no question but that the story they first told of their plan to rob the doctor was the real motive for the shooting.

"With my attorney, Mr. Cushing, I am making all the arrangements for the funeral services of Dr. Mohr today. I shall attend the funeral with my two children."

Here Mrs. Mohr broke down completely and finally said that there was no more that she wished to say.

Funeral Private

The funeral of Dr. Mohr, held at noon, was private, the attendance being limited to relatives, a few neighbors and some newspapermen. An hour before the service the casket was brought from the undertaker's and placed in a parlor on one side of a long hall running through the centre of the mansion. The shades were raised and the room was flooded with sunshine. Directly across the hall in a little reception room, the shutters had been closed and the electric light fixtures covered with red shades that cast a dull glow throughout the apartment. Mrs. Mohr, her two children and a young nephew, and the doctor's brother, John D. Mohr of McEwensville, Pa., remained in the reception room through the service. Charles M. Mohr and the neighbors were in the dining room, at the rear of the reception room.

The regular funeral ritual of the Protestant Episcopal church was read by Rev. Henry Bassett, rector of the Church of the Epiphany, where the Mohrs once worshipped. The clergyman also read the hymn, "Low the Voice of Jesus Calls."

During the service Mrs. Mohr, her children on either side of her, was unmoved, but as she passed out of the room into the hall, she glanced toward the basket in the parlor and sobbed audibly. She was dressed in deep mourning, with a heavy crepe veil that reached to her knees. The children were dressed in white and wore Panama hats.

The only flowers on the casket was a spray of pinks and asters, tied with white ribbon bearing the word "Husband," in gold letters.

A large crowd had gathered outside the house, but as the widow came down the steps toward the waiting carriage the spectators drew back respectfully and watched her in silence. Charles M. Mohr and John D. Mohr occupied the second carriage, and a third carriage four hired pall bearers.

From the house the little funeral procession went to Swan Point cemetery, on the east side of the city.

RELEASED ON BAIL

PROVIDENCE, R. I. Sept. 3.—Although accused of having incited the murder of her husband, Dr. C. Franklin Mohr, one of the wealthiest physicians in the state, Mrs. Elizabeth Tiffany Blair Mohr, released in bonds of $10,000, had full charge of the funeral today of her husband, from whom she had been separated for several months.

Mrs. Mohr sent out the invitations to the services and asked Rev. Francis J. Bassett, rector of the church of the Epiphany, to read the Episcopal ritual in the parlor of Dr. Mohr's house, 682 Elmwood avenue, in an exclusive residential section of the city. Mrs. Mohr also directed that the burial should take place at the Swan Point cemetery. Only intimate friends of the family were asked to attend the services. Mrs. Mohr arranged that her two children, C. Franklin Mohr, Jr., and Virginia, who had been living with her, should return to their former home for their father's funeral.

Charles Manning Mohr, of New York, a son by the former marriage, was also in the city today with the expectation of attending the services.

Police Guard House

A large detail of police was sent to guard the house and keep back inquisitive spectators, and at the same time other officers of the city force and Bristol county detectives searched a brook near the scene of the murder on the Nayatt road in Barrinton. According to the story of three negroes who accuse Mrs. Mohr of having offered them $5000 to kill her husband, the revolver with which the doctor was slain and Miss Emily G. Burger, his secretary, was wounded, were thrown into this brook after the shooting.

Search For Will

Arthur Cushing, Mrs. Mohr's attorney, who succeeded in obtaining his client's release last night only by offering his only property as part security for the bail bond, said today that he would begin a search for the doctor's will as soon as the funeral was over. He had full charge of the books and papers of the doctor he said and expected to make careful search for valuable documents within the next few days. He could not estimate the value of Dr. Mohr's estate but friends of the doctor who claimed to be familiar with the extent of his practice said that it would reach $500,000. They estimated the physician's income during the past 15 or 20 years at from $50,000 to $75,000 annually.

No statement has yet been issued by Mrs. Mohr or her attorneys, Cushing, Carroll and McCartin, relative to her attitude toward the doctor, but she has told the police a good deal, a part of which was obtained today.

Mrs. Mohr Talks

"My life in recent years," she told Chief Inspector O'Neil, "has been anything but happy. He used to taunt me terribly by letting me know in one way or another that he went around with other women. He made it a point to let me see him out riding with other girls. He would get some young woman and take her horseback riding and ride past my house so that I could see him. He flaunted these other women right in my face."

Chief Inspector O'Neil was asked if Mrs. Mohr said anything about prospects of a reconciliation with her husband and he replied that she didn't mention this aspect of the case at all to him.

Expected Reconciliation

Arthur Cushing, chief counsel for the woman, stated before his client was arrested that Mrs. Mohr told him after learning of her husband's death that she cherished the hope that some day the doctor would return to her. She told her attorney at the same time that she had no idea who shot her husband, but that he had many enemies.

Mr. Cushing had a long conference this forenoon with Mrs. Mohr at her home in Elmwood avenue and it was announced by William Carroll, his law partner, that he might have a detailed statement to give out after the funeral this afternoon. James F. McCartin, the third member of the law firm, said that he has had a long talk with Mrs. Mohr, but that he could not say anything for publication at this time other than to announce that Mrs. Mohr told him that she was heartbroken over the tragic death of her husband.

"Curious Document"

Questioned as to the "curious document" which is in possession of Mrs. Mohr's attorneys and which is the only "will" of Dr. Mohr in existence as far as is known, Attorney Carroll stated that it was an attempt made over a year ago by Dr. Mohr to dispose of his property after death and that the so-called will was executed "in one of his wild moments." Asked to whom he left the property in this "will," Mr. McCartin spoke up and said it would be hard to tell from the wording of the document.

Estate Worth $150,000

Lawyer Carroll said that Dr. Mohr's estate is worth approximately $150,000, about $100,000 of which is in real estate in this city, Newport and Middletown. How much personal property he had will not be definitely known until the custodians open the safe deposit vault this afternoon when a search will also be made for any will that the physician may have made. Mr. Carroll said that the doctor might have been worth a good deal more, but that he was "a good spender." Dr. Mohr's first wife is dead so that the present Mrs. Mohr and her children will probably come in for the bulk of the property if no will is found.

Chief Inspector O'Neil was asked how Mrs. Mohr explained her threat in the letter to Miss Burger's brother-in-law and he stated that Mrs. Mohr declared that this threat was written "in one of my jealous moods" and that she had no intention of killing the doctor.

Mrs. Mohr admitted to Chief Inspector O'Neil that she had communicated numerous times with Healis, the doctor's chauffeur, and Brown, former hostler for her husband, but that her reason for talking to them was to "find out what the doctor was doing."

WHITTED, TRADED BY STALLINGS, LOOKS GOOD TO BRAVES' LEADER NOW

WHITTED

PHILADELPHIA, Sept. 2.—Pat Moran, leader of the "cracking under the strain" Phillies, has been accused of perpetrating a "one man team" on the poor, defenseless National league, the same being Grover Cleveland Alexander. While we agree that the marvelous Alexander is more or less a team in himself, still he is not the whole show. Several other members of Moran's squad are responsible, in a way, for the standing of the Phillies, notably Gabby Cravath, Luderus and last, but not least, George B. Whitted. George was given to Moran at the expiration of last season, along with a youngster, Dugey by name, and a bundle of coin by George Stallings, and all George got was Sherwood Magee. Sherwood was supposed to strengthen the Braves' outfield, which he did, but he did not add as much batting strength to the Braves' attack as it was expected he would. Whitted, on the contrary, has improved wonderfully both in the field and at the bat, and he now looks so good that Stallings would gladly give four players for his return. It might be added that the chances of Moran giving up Whitted are very, very remote.

CALL UP CHARLIE

Charlie Young, the decorator, is the busiest man in town decorating public buildings for the Labor Day parade. If you have not already placed your order do so at once as Charlie will not sleep, eat or drink till tomorrow night. You can get him by phone if you have not time to call at the shop.

WEEKLY BANK CLEARINGS

NEW YORK, Sept. 3.—Dun's weekly bank clearings aggregate $3,071,443,567, an increase over last year of 60.1 per cent. and of 22.1 per cent in 1913. The comparision is ditorted by the closing of the leading exchanges last year and by the fact that the week two years ago contained only five business days. New York city reports an increase over 1914 of 101.07 per cent and of 25.0 per cent over 1913.

ARMIES TO PART COMPANY

LONDON, Sept. 3, 4.06 p. m.—The German and Austrian armies on the eastern front are about to part company, according to a despatch to the Exchange Telegraph Co., from Amsterdam. The message says it is believed that the Austrian armies that have been operating in Poland will shortly be moved in the direction of Serbia.

WOMEN'S GOLF CHAMPIONSHIP

NEW YORK, Sept. 3.—Eight additional entries for the women's national golf championship which will be decided at the Onwentsia club, Lake Forest, Ill., next week, were announced here today by the United States Golf association officials. The total number of entrants is now 113. The additional entrants include Mrs. C. D. Barrows of Portland, Me.

WELL KNOWN PIANIST MISSING

NEW YORK, Sept. 3.—Police today sent out a general alarm for Leopold Godowsky, a well known pianist, who has been missing from his home at Avon, N. J., since Wednesday. The pianist's wife told the police that her husband had recently been working on some musical scores for a Chicago firm, and was in a nervous condition.

Miss Lucy Sharkey of Bourne street is at Lynn beach and Nahant for the next two weeks.

OF INTEREST TO WOMEN

Oregon has over 100 women physicians.

In Turkey the wife rarely eats with her husband.

Blindness is more prevalent among men than among women.

Philadelphia has a woman barber who has a lucrative business.

China now has schools where women are taught to be doctors.

Scrubwomen who belong to the union in Boston receive $8 per week.

APPEAL FOR TROOPS

APPLICATION TO GOV. WHITMAN TO CALL OUT MILITIA FOR DUTY AT DEFERIT

WATERTOWN, N. Y., Sept. 3.—Application has been made to Gov. Whitman by officials of the St. Regis Paper Co. to call out the local militia for duty at their mill at Deferit. Rioting took place at the mill last night. Sheriff Hosmer of Jefferson county, has a force of deputies in charge of the mill.

MILITIA ORDERED OUT

ALBANY, N. Y., Sept. 3.—Gov. Whitman today ordered out Company C of the National Guard stationed at Watertown to take charge of the strike situation at the St. Regis paper mills at Deferit.

The governor's action was taken after appeals had been received from both District Attorney Alverson and Sheriff Hosmer. The latter said lives and property were in imminent danger and that he was unable to cope with the situation.

BOYS OF 15 ENLISTED

MORE THAN 500 AMERICAN BOYS HAVE BEEN DISCHARGED BY THE BRITISH ARMY

WASHINGTON, Sept. 3.—More than 500 American boys under 18 years old have been discharged so far from the British army upon requests from the state department. Most of the boys went to Canada and misrepresented their ages to recruiting officers.

The Walsh twins of Boston though only 15 years of age, managed to enlist twice and the last time were found on Salisbury plains just about to embark for France.

AMEND NEW HAVEN BILL

BOSTON, Sept. 3.—The minority stockholders of the New York, New Haven & Hartford Railroad Co., who recently brought suit to recover from certain present and former directors of the road were granted permission by Supreme Court Justice Decourcy today to amend their bill so as to meet certain objections raised by the court to the original bill. The court held that the original bill failed to show that the present directors were remiss in their duties in not bringing action against former directors who were charged with illegally and unwisely spending $102,000,000 in the purchase of steam and street railways and steamship lines for the purpose of stifling competition in transportation between Boston and New York.

G. A. R. ENCAMPMENT

LARGE DELEGATION WILL ATTEND FROM LOWELL—J. ADAMS BARTLETT THE DELEGATE

Present indications point to a large number of veterans of the Grand Army from this city attending the National Encampment of the G. A. R., which is to held in Washington, D. C., Sept 26 to Oct. 2. The local party will leave the Middlesex street station at 7.10 o'clock Sunday morning preceding and travel via of New York and Philadelphia to Washington.

Mr. J. A. Bartlett of the Bartlett & Dow firm has been appointed to make railroad and hotel arrangements. Mr. Bartlett has secured lists of available quarters where the veterans can stop while in Washington. He has also made special arrangements with the railroad. Round trip tickets will be good from Sept. 26 to Oct. 14, giving the delegates an opportunity to remain in Washington after the convention adjourns or to stop off for a few days at any of the cities on the way home.

A splendid program has been arranged for the encampment. A business session is scheduled for Monday. Tuesday the Arlington cemetery where 16,000 Union soldiers are buried will be visited. A reunion of the Sixth Army corps will also be held on that day.

On Wednesday the great parade will take place, it being the 50th anniversary of the grand review which was held at the close of the war in 1865. This parade which will be reviewed by President Wilson and many officers of high rank will be led by Col George A. Hosley, National Chief of staff of the Grand Army of the Republic. The encampment will probably adjourn Thursday of Friday.

HOLD UP AMERICAN MAIL

FRENCH GOVERNMENT ACTS AFTER DISCOVERY OF ALLEGED GERMAN PLOT

PARIS, Sept. 3, 11.30 a. m.—It was learned today that the decision of the French government to hold up American mail for two days before forwarding it was due to the discovery that Germany was communicating with persons in the United States through intermediaries in France.

BRITISH SHIP SUNK

THE WILLIAM T. LEWIS WITH CARGO OF LUMBER SENT TO BOTTOM

SAN FRANCISCO, Sept. 3.—The British ship William T. Lewis, owned by Hind, Rolph & Co., of San Francisco, was sunk today off Queenstown by a submarine, according to a message received here by the Marine department of the chamber of commerce. She sailed from Everett, Wash., March 20, for Sheerness, England, with a cargo of lumber.

One dollar and $1.50 neckwear, 65 cents—Dickerman & McQuade.

FUNERALS

STERNBERG—The funeral of the late Israel Sternberg, formerly a well known newspaperman of this city, was held from his home in Revere yesterday at 9 o'clock. The funeral cortege proceeded to the church of the Immaculate Conception where a solemn high mass was celebrated, after which the body was taken to the North station where it was placed aboard the 11.30 o'clock train for Lowell, arriving in this city after noon. A large gathering of Lowell friends of the former newspaperman awaited the arrival of the train at the Middlesex street depot and accompanied the remains to St. Patrick's cemetery where the body was interred. The committal prayers were read by Rev. D. A. Sullivan, O. M. I., of this city. The funeral and burial arrangements were in charge of Undertaker J. H. McDermott of this city.

COTE—The funeral of Mrs. Catherine Cote, widow of the late Moise Cote, one of Lowell's oldest French-American residents, took place yesterday from her home, 57 Fifth street. Solemn funeral mass was celebrated at St. Louis' church. Rev. J. B. Labossiere was celebrant and was assisted by Rev. E. J. Vincent as deacon, and Rev. A. Bellefeuille of Nashua, N. H., as sub-deacon. Miss Ida Mongrain was organist. The bearers were L. P. Turcotte, W. A. Parthenais, T. Towner, Evariste Cote, Joseph Cournoyer and Onesime Gervais. A profusion of beautiful floral tributes, including many mounted pieces was laid upon the grave. Burial was in the family lot in St. Joseph's cemetery, where Rev. J. B. Labossiere, read the committal prayers at the grave. Funeral Directors Amedee Archambault & Son had charge of funeral arrangements.

LATHAM—The funeral of Mrs. Mary J. Latham took place this morning at 8.30 from her late home, 27 Apple street, and proceeded to St. Peter's church where a solemn high mass of requiem was sung at 9 o'clock by Rev. W. George Mullin assisted by Dr. D. J. Kelleher and Rev. D. J. Heffernan. The bearers were John, Oliver, James, Frank, Joseph and George Latham, all sons of the deceased.

Among the many floral tributes were: Pillow inscribed "Mother," from sons and daughters; pillow inscribed "Grandmother," Carl, Cecil and Clifford Latham; and pieces from Mrs. John Conlter, Carl Holmes, Pennacook, N. H., Mr. and Mrs. Samuel Coulter, Mr. and Mrs. William Higgins, from friends of the family, Miss M. Cashman, Mr. and Mrs. Roger Hayes, Miss B. Durkin, Mrs. William Lathrop and daughter Rose, Mr. A. Koding, J. L. Chalifoux Co., Shepard Norwell Co., Boston, Worcester Public Market, Worcester; Shaw Hosiery Co. and spiritual offerings from Mrs. John Latham, Mrs. Mary Coyne, Mrs. K. Maloney, Mrs. M. Dalton.

Burial took place in the family lot in St. Patrick's cemetery where the committal prayers were read by Rev. Fr. Mullin. Funeral Director John F. Rogers in charge.

REED—The funeral of Mrs. Ellen Reed took place this morning at 8.30 from her late home, 7 Fred street, and was largely attended. A funeral high mass was celebrated in St. Michael's church at 9 o'clock by Rev. James Lynch. The burial was in St. Patrick's cemetery where Rev. James Lynch read the burial services. The bearers were Messrs. Michael Roddy, Patrick Roddy, James Twohey, John Reed, James Ready and Patrick Shea. The floral tributes including a large pillow with the inscription "Mother" from the family, and pieces from Mr. and Mrs. Flemmings and family, Mr. and Mrs. Roddy and family, Mrs. Patrick and Mary Roddy and family, Mr. and Mrs. John Reed and family, Mrs. Welsh and family, Mr. and Mrs. John Higgins and family, Mrs. Shannon and family, Mrs. Twohey and family. The funeral was in charge of Undertaker Charles H. Molloy.

BYAM—The funeral of the late Charles W. Byam was held from his home in Locust street, Chelmsford Centre yesterday afternoon at 2 o'clock. The services which were private, were conducted by Rev. L. L. Greene, pastor of the Unitarian church. The bearers were Harry C. Greene, Walter B. Emerson, George Byam and Ray S. Byam. Burial was in the family lot in Forefather's cemetery, where Rev. Mr. Greene read the committal prayers at the grave.

DEATHS

POWERS—John Powers died yesterday at his home, 6 West street, aged 69 years. He leaves two sons, John and Joseph; a daughter, Mary; one brother, Michael Powers, and two grandchildren.

BOARDMAN—Mrs. Sophia E. Boardman, widow of the late Langley H. Boardman, and an old resident of Belvidere, passed away last evening at her home, 11 Willow street. A son, Mr. Harry K. Boardman of this city and a daughter, Mrs. Blanche B. Morse of Lynn survive her. For many years past she had been a constant sufferer, but was ever patient and cheerful, and her passing removes one more who was always kind, sympathetic and helpful.

WING—Miss Frances C. Wing, a native of Wayne, Me., passed away at the home of Mrs. Mary Brown, 22 Crescent street, at the advanced age of 84 years, 3 months and 8 days. Miss Wing has been a patient sufferer from rheumatism for many years and was practically an invalid. She was tenderly cared for by Mrs. Brown and her daughters. Miss Wing was one of a large family of children and was the last one to go. The greater part of her life was spent in Wayne, Me., but for the last ten years she has lived in Lowell. Miss Wing never married, but is survived by many nephews and nieces, including Emery Wing of Bath, Me., James A. Wing and his daughter Julia of Hale street, Lowell, Mrs. Allie Nixon of Ayer and her five children, Ethel, Ralph, Warren, Amy and Clarence, Mrs. Lora Corcoran of Ayer, Mr. Herbert Wing and Miss Susie Wing of Littleton, Mass., and two other grand-nieces, Miss Sallie Burgess and Mrs. Thomas Williston of this city. The remains will be taken to the Wing cemetery at Wayne, Me., for burial.

FUNERAL NOTICES

DAVIS—The funeral of Mrs. Ella M. Davis will take place Saturday afternoon. Services will be held at her late residence, 5 Haverhill street, Elsmere, Dracut, at 2 o'clock. Friends are invited without further notice, burial private. The funeral arrangements are in charge of Undertaker George W. Healey.

BOARDMAN—Died Sept. 2nd., in this city, Mrs. Sophia E. Boardman, aged 77 years, 2 months and 25 days, at her home, 11 Willow street. Funeral services will be held at 11 Willow street, Sunday afternoon at 2.30 o'clock. The funeral service and burial will both be private. Please omit flowers. The funeral arrangements are in charge of Undertaker George W. Healey.

GALLAGHER—The funeral of the late Patrick Gallagher will take place Saturday morning at 8.15 o'clock from his home, 236 Suffolk street. A mass of requiem will be sung at St. Patrick's church at 9 o'clock. Burial in St. Patrick's cemetery in charge of Undertakers James F. O'Donnell & Sons.

WING—The funeral of Miss Frances C. Wing will be held from the home of Mrs. Brown, 22 Crescent street, tomorrow afternoon at 2.30 o'clock. Friends invited without further notice. J. A. Weinbeck undertaker.

50c For Your Straw Hat

WE allow you this week 50 cents for your straw hat in exchange for your Fall derby or soft hat at $2.00 or over. (Stetsons only excepted). No matter where you bought it, or when you bought it. Fall styles now ready—a pleasing assortment.

THE TEX DERBY, self-conforming $3.00

STYLE 5555, our special, a $3.00 hat for $2.00

The New Soft Hats

Browns, Greens, Blues, Seals, Pearls, Grays

$3.00 L. & H. $2.00 Talbot Special

Bring in Your Straw

New Suits—New Overcoats—Fashion Clothes, Hart Schaffner & Marx Clothes

TALBOT'S

Lowell's Greatest Clothing Store

AMERICAN HOUSE BLK., CENTRAL and WARREN STS.

Parties desiring an ideal place to spend over Labor Day, at lowest terms, splendid bathing, best home cooking, communicate at once with Mrs. T. Finnan, 1 Ocean Park, Lynn Beach.

Ready For Business

I wish to announce that I have completed repairs on my Greenhouses and am now better prepared to attend to the wants of any customers. All kinds of Shrubs and Flowers for sale. All kinds of Design Work done at short notice at the

MARSHALL AVE. GREENHOUSES

Take the Highlands car.

JOHN McMENAMIN, Prop.

THEY'RE HERE The New Hats and Caps for Men and Boys

We have an even larger assortment than usual. Styles, patterns, colors and prices are all right.

GET YOURS AT

MACARTNEY'S Apparel Shop

72 MERRIMACK STREET

WANTED

Green Stamp Collectors to take notice. You will be surprised at how quickly you will fill your stamp books by taking advantage of our special stamps offers. If your book is filling slowly, come and see us. We are satisfying hundreds of customers every day.

100 STAMPS With BAKING POWDER FRIDAY And SATURDAY

68 MERRIMACK ST.

100 STAMPS With SPECIAL BLEND TEA FRIDAY And SATURDAY

TAFT ON PREPAREDNESS

Shows Need of Raising $325,000,000—Praises Pres. Wilson for Success in U-Boat Case

SAN FRANCISCO, Sept. 3—William H. Taft advocated preparedness for war yesterday, illustrated its necessity and detailed the means to that end, in an address delivered at Taft day exercises at the Panama-Pacific exposition.

The acquiescence of Germany in the United States' contention for the rights of noncombatant citizens on commercial liners of belligerents "should be the cause of profound rejoicing by every patriotic American and the occasion for congratulation to the president," said Mr. Taft.

"It must relieve the strain between the two countries. The shadow of a serious breach passes," Mr. Taft continued.

"It should not, however, lead our people away from their duty of reasonable preparedness. The incident, though closed, as we all hope, except as to indemnity for the lives of those already drowned, shows how near, as neutrals, we are to the war. It shows that we must be careful to insist upon our rights as much as that we ought to be reasonably prepared to defend them against their invasion by any belligerent powers."

After outlining the naval and military preparations, which he considered necessary for this country to make, Mr. Taft estimated what the preparations would cost, indicated how the money might be raised, and made a plea for the exclusion of politics from the question of preparedness and for the employment of expert advice.

Providing For Expenditure

In summing up what he regarded as necessary preparations he said:

"First, an increase of our navy tonnage as rapidly as possible by 30 percent and an immediate increase of the personnel of the navy by nearly 20,000 sailors and 900 officers.

"Second, an increase in ammunition for our great coast defense guns, the making of a few 16-inch guns and the completion of the defense of Chesapeake at Cape Henry. In addition an increase of 10,000 trained coast artillerymen and 600 officers to man the coast defenses properly.

"Third, an increase in our regular mobile army of 50,000 troops and a quadrupling of the supply of educated military officers. We should also adopt a reduced term of enlistment with inducement to the formation of a reserve of trained men."

He then pointed out, however, that the treasury is not in a condition to warrant such expenditures.

"The program I have proposed," he said, "modest as it is, will certainly increase the annual total for the army and navy appropriations by perhaps $150,000,000 for each of three years and probably more.

"This leaves $325,000,000 at least of necessary income to be provided for by new legislation of congress over and above what existing law would probably produce.

"This could be partly made up by the renewal of the war tax and of the sugar tax, yielding say $125,000,000. There would be left $150,000,000 to $200,000,000 of a deficit still to be provided for either by cutting down expenses or by additional taxation."

Mr. Taft suggested that expenses could be cut down by giving authority and responsibility to one body of men to consider the whole field of government income and expenditures.

Tax On Small Incomes

A large sum, he said, would under any circumstances have to be raised by taxation. As a republican, he said, he believed that a change of policy to a higher protective tariff would serve most satisfactorily, but that he would not urge it because:

"I am trying to make practical suggestions and not a partisan speech, and I am looking to what may reasonably be demanded of a patriotic democratic congress in view of the present imperative need of increasing our national income and their anti-protection views.

"The imposition of a small tax on small incomes asks a sacrifice from our patriotic citizens that they will be willing to make if our politicians have the courage to impose it and explain the imperative necessity.

"The payment of a tax, however small, makes a man a better citizen. To assume that the plain people are unwilling to pay increased taxes in case of national need is to distrust them and to ascribe to them the lowest motive for political action.

"Let us exclude politics from the question of preparedness. Let us accept the cost. Let us insist that congress and the administration manifest the courage to incur the odium of unthinking and unpatriotic men who resent contributing to such a cause.

Let us insist that the congress and the administration shall defer to the judgment of real expert naval and army officers and boards as to how we should prepare and shall not allow the dangerous little knowledge of committee chairmen and civilian politicians, ignorant of our needs, to obstruct the work of proper national defense."

In the ceremonies preceding the address Mr. Taft, who while president broke ground for the exposition four years ago, again took in hand the silver spade he used then and planted a California redwood tree in "Taft Circle."

He reviewed portions of the United States Coast Artillery at the Presidio and later he addressed the members of the business men's training camp at the exposition, where they made their first public appearance in company formation.

A silver loving cup, inscribed "In Grateful Remembrance of His Unfailing Friendship and the Fulfillment of His Confidence That 'San Francisco Knows How,'" was presented to him by exposition officials.

BOSTON WHOLESALE MILLINERY CO., INC.

Sensational Sale of

Black Velvet Hats

69c A fortunate purchase enables us to offer these new style Sailors and Turbans, made of Domestic and German Velvet, at this sensational low price. Usual Retail value $1.25. 69c

HATS TRIMMED FREE MAIL ORDERS FILLED

Boston Wholesale Millinery Co.

(INCORPORATED)

212 Merrimack St., Opp. St. Anne's Church, Wier Bldg.

FRANK LYNCHERS FREE

NO INDICTMENT FOUND—"HAVE DONE OUR BEST," SAYS GRAND JURY

MARIETTA, Ga., Sept. 3.—The Cobb county grand jury reported late yesterday that it had been unable to find enough evidence, after a two days' examination of witnesses, to indict any one for the lynching of Leo M. Frank. The report said:

"We have found several clews, but we have been unable to find anyone who could identify any party. We have done our best, under oath, and we regret to state that we have been unable to find enough evidence to indict anyone for this crime."

After stating that the jury had the active cooperation of Gov. Harris, the state attorney general, Solicitor Herbert Clay and other officials of Cobb county, the report adds:

"We have been unable to connect anybody with the perpetration of this offense, or to identify anyone who was connected with it, although we have investigated the information furnished us by officers and other parties and have followed up letters, signed and unsigned, and to this end we have subpoenaed and examined many witnesses in an effort to disclose the perpetrators of this crime, but none of these witnesses could identify any of the parties.

"We find, from investigation, that the officers of the law and the citizens of our town and county knew nothing of this crime until they heard of the body being found near Frey's gin in this county.

"The city of Marietta and the county of Cobb were quiet before this trouble, are quiet now, and all reports to the contrary are untrue."

Upward of 35 witnesses were examined yesterday and today. They included the chief of police and other citizens of Atlanta and persons in every walk of life in Marietta.

Anonymous letters, referred to in the report, still are being received by officials of Cobb county and others, but the tendency now is to ignore them.

BUSY ON APPOINTMENTS

GOV. WALSH EXPECTS TO HAVE LONG LIST READY NEXT WEEK—AT WAKEFIELD TODAY

BOSTON, Sept. 3.—Gov. Walsh is likely to send to the executive council at its meeting next Wednesday a number of important appointments. He is devoting much time to the consideration of various candidates, including those who seek reappointment, and it is believed that next week will see appointments to a number of offices which are either vacant or being held by hold-overs. The governor said yesterday he was endeavoring to complete a long list of nominations for the council's consideration.

It is not the governor's intention to do much, if any, campaigning until after the state primaries, Sept. 21. In fact he hopes to be able within a short time to secure a short vacation.

Today the governor will attend the final civilians' match at the Bay State range, Wakefield—the closing event of the New England Military Rifle association's shoot. A handsome cup has been offered by the governor to the winner of the competition.

MAYOR HAINES FINED

APPEALS FROM $10 ASSESSMENT FOR OVERSPEEDING IN NAHANT—GOING 42 MILES AN HOUR

NAHANT, Sept. 3.—When accused in police court yesterday of driving his automobile 42 miles an hour on the Nahant Shore boulevard, Mayor Haines of Medford smilingly told Judge Southwick that he was not guilty, but Motorcycle Policeman Timothy J. Leahy of the park police contradicted the testimony and the judge imposed a fine of $10.

The mayor appealed and Sidney Monk, a Bass Point hotel proprietor, furnished surety for the mayor's appearance at the September term of the superior court.

Mayor Haines gave Policeman Leahy quite a race. The mayor didn't know that he was being pursued, but finally Leahy pulled out from behind the mayor's car and, riding alongside, commanded the automobile to stop.

According to the park police, the speed of the mayor's car was about the highest they have noted this season, and Patrolman Leahy had to do some tall sprinting to catch up with the automobile.

Patrick F. Murphy of Nahant and Charles E. Thompson of Newton Center were fined $10 for overspeeding. William A. Connors of Boston was fined $10 for making unnecessary noise with his car at Bass Point. Jacob Rosenfeld of Lynn was fined $5 for overspeeding, and the complaint against William Ginzali of East Boston, charged with overspeeding was filed after he had explained that he was obeying the orders of his employer.

Lowell, Friday, Sept. 3, 1915

A. G. Pollard Co.

"THE STORE FOR THRIFTY PEOPLE"

Canning Time Is Here

Let Us Supply Your Wants

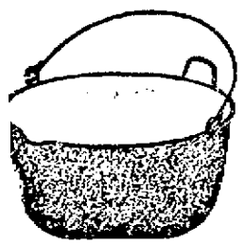

SPECIAL!

First Quality Gray Enamel Preserving Kettles, 12 qt. size. Special at 29c Each

Other styles at—42c, 50c, 69c, 75c, 98c, $1.25, $1.40.

SPECIAL!

Jelly Strainers (like cut), extra heavy.

Special at.....29c Each

Fruit Jars

Queen Fruit Jars, Lightning top, square shape, with wide mouth.

1-2 Pint size.....69c Doz.

Pint size.....75c Doz.

Quart size.....98c Doz.

Parowax

For sealing jelly glasses, fruit jars, etc.

1 lb. package.....10c Pkg.

FITZ-EM-ALL VELVET FRUIT JAR RINGS

Fits all jars, glass tops or screw tops. Use this rubber on your fruit jars and you will have no trouble.....10c Dozen

FRUIT JAR FILLERS.....10c, 17c and 25c

JELLY TUMBLERS.....1c Each

ON SALE MERRIMACK STREET BASEMENT

UNDERPRICE BASEMENT

To Close All Summer Thin Dress Goods

At 3c Yard

To close the balance of our summer thin dress goods fine printed and plain color batiste, dimity, organdie, plain and fancy wear. Remnants and full pieces in large variety of patterns. Material worth from 10c to 17c yard. To close at

3c Yard

BASEMENT BASEMENT

$10 $15 The P&Q Shop

Labor Is Its Own Reward

Labor, the world's greatest force, made Lowell what it is today. Labor is making Lowell a greater city and on Monday it celebrates the results of its work to date.

We too celebrate the results of our labor. And we're justly proud of these results. We've worked hard for years to build up our business along distinctive lines.

We have TWO stocks in trade, one of which is P&Q clothes of REAL value. This is our visible stock. The other stock, which we are equally proud of is OUR character, OUR reputation, and OUR method. These things go into every garment FREE. While they're small things to look for they're great big things to find.

The new Fall P&Q models show the result of labor—hard work conscientiously done. These new models for fall, that have just arrived, will be known as "THE SWAGGER," "THE DARTMULTY," "THE VANDERBILT," "THE KNICKERBOCKER," "THE LONDONER," "THE LINCOLN," "THE DEFENDER." Each and every one has been given motherly care, in EVERY detail of clever designing, material and workmanship, till they ARE perfection. "Seeing is Believing."

So after all is said and done there's but ONE big reason for the P&Q Shop,—We sell the best possible clothes of the very latest fashions, at the lowest possible price—and your money back if you don't think so.

Come and See the New Fall P&Q Styles

$10 LOWEST IN PRICE P&Q $15 HIGHEST IN QUALITY

48 CENTRAL STREET

$10 $15 The P&Q Shop $10 $15

WIND AND GYPSY MOTH

INVESTIGATIONS SHOW THAT THE LARVAE ARE BLOWN CONSIDERABLE DISTANCES

WASHINGTON, D. C., Sept. 3.—That the wind is chiefly responsible for the general spread of the gipsy moth in New England is the conclusion reached as the result of an investigation carried on by the department of agriculture in 1913 and 1914, the report of which has just been published as bulletin No. 273. It has been found that in the last 40 years the pest has gained an average of five miles a year toward the northeast in consequence of the southwest winds which prevail in New England during the season most favorable for the dissemination of the moth larvae. To the northward, the gain has been at the rate of 2 1-2 miles per year, while in other directions the spread has been slower.

To prevent this spread continuing the badly infested areas near the border, says the report, must be brought under control. This can be accomplished either by natural enemies or by hand methods, or by both. In the infested territory, its natural enemies are now performing important services. The quarantine on lumber products, Christmas trees, nursery stock, and stone from the infested territory is also, it is believed, an efficient precaution against the spread of the pest into other sections of the United States. The necessity for hand work on the borders of the infested area is, however, emphasized by the evidence of the great part that the wind plays in disseminating the larvae. The maximum distance that it is known larvae have been carried by the wind is 13 1-2 miles. It is probable, however, that there are unrecorded instances in which this record has been exceeded.

16 Qts.=1 Pkge.

Sea Moss Farine

costs but little. Only a spoonful, 15c., needed for dessert for six persons.

25c. pkge. at Grocers, or by mail.

SAMPLE FREE.

42 South Fifth St., Brooklyn, N.Y.

Dr. T. J. King NEW LOCATION 137 MERR'K ST.

I am the dentist who is placing GOOD, HONEST, SAFE, RELIABLE DENTISTRY within the reach of every wage earner. I honestly believe I am giving you better dental work than you are able to get elsewhere and my charges are half those you are obliged to pay elsewhere.

Full Set Teeth $5.00 up

MY GUARANTEE NO FIT, NO PAY

BEST CROWN AND BRIDGE WORK $4.50

Gold Fillings.....$1.00 up | Porcelain Crowns.....$4.50
Silver and other filling..50c to $1 | Porcelain Fillings.....$1 to $2

Broken plates repaired in three hours. Consultation and examination free.

I make an all flesh colored plate; this does away with any red or other colored material showing when talking, singing or laughing. Also a new continuous gum for plates, which is so great an improvement over the old style gum, that no comparison can be made.

Come in and let me show them. Used exclusively in my office. I also make cast aluminum plates, the thinnest, lightest plate it is possible to get. Just like a gold plate only the price is within the reach of all.

The King System of Dentistry is Painless—Absolutely Painless

In my office you get the very best dental work it is possible to get, and I allow no one to quote you lower prices or give you the satisfaction you are able to get in my office. I have seen countless other dentists come and go—and fall by the wayside—because they failed to make good and do as they advertise.

DR. THOMAS JEFFERSON KING, New Location, 137 Merrimack St.

Over Rose Jordan Hartford's Millinery Store. Sundays by Appointment. Dental Nurse in Attendance. Phone 3800. French Spoken. Hours 9 to 8.

JOS. J. ETTOR SENTENCED

I. W. W. MEMBER GIVEN SIX MONTHS IN WATERBURY, CONN. —HE APPEALED

WATERBURY, Conn., Sept. 3.—Joseph P. Ettor, a member of the Industrial Workers of the World, who has been addressing mass meetings in a hall which he hired after the police refused him permission to hold such meetings on the city streets, was sentenced to jail for six months by Judge W. J. Larkin, Jr., in the city court, yesterday, for breach of the peace. Sentence on the charge that he resisted an officer was suspended. Ettor appealed.

STICKS TO PROHIBITION

Ex-Gov. Foss Speaks Before Large Crowd at Newburyport — Believes Federal Control Alone Effective

NEWBURYPORT, Sept. 3.—Ex-Gov. Eugene N. Foss, candidate for the republican nomination for governor, spoke last evening in Market square. It was expected that he would have something to say regarding the attack made upon him by Ex-Mayor John F. Fitzgerald of Boston, but he kept strictly to the issue of prohibition.

Ex-Gov. Foss said that the people are waking up to national prohibition and it is only a question of time when this great country will be dry from ocean to ocean. He gave a detailed account of what the different states have done in regard to prohibition, but said he did not believe it could be effective unless all states were regulated by the federal government.

In closing he declared he was bucking a great corporation, larger than any single business in this country.

BISURATED MAGNESIA

For sour acid stomachs, gas and fermentation of food. A teaspoonful in a fourth of a glass of hot water usually gives INSTANT RELIEF. Sold at Liggett's Pharmacy and by all druggists in either powder or tablet form at 50 cents per bottle.

RAINCOAT MAKERS RETURN

State Board's Efforts Result in Settlement of Strike of 100—Another Conference Tomorrow

BOSTON, Sept. 3.—As a result of the work of members of the state board of conciliation, it was announced yesterday afternoon that the strike of 100 or more members of the Raincoat Makers' union has been called off and the strikers will return to work today. The strike was a result of charges of discrimination against leaders of the union by certain employers.

It was also reported that the state board has succeeded in arranging for a conference at the state house tomorrow morning at 9.30, when an attempt will be made to bring the employers and the union's committee together to settle the grievances which resulted in a strike vote being taken by 1000 members of the union. This strike was to be called next Tuesday noon.

SUICIDES TO AVOID ARREST

French Government Official Involved in Army Fraud in Connection With Purchase of Munitions

PARIS, Sept. 3, 10.30 a. m.—One of the government officials involved in army frauds in connection with the purchase of munitions, committed suicide yesterday to avoid arrest. Warrants for other persons in complicity with technical agents of the army and navy have been issued.

LADIES

YOUR NEW

FALL HATS

ARE IN

THE LARGEST ASSORTMENT AND MOST CORRECT STYLES—OVER 1000 NEW STYLES NOW READY—ALL WHOLESALE PRICED, SAVING YOU 1-3 TO 1-2 THE USUAL RETAILERS' PROFITS.

Our corps of expert trimmers will advise you or trim your hat FREE

BROADWAY

Wholesale Millinery Co.

158 MERRIMACK STREET

Directly Over L. & K. Shoe Co.

NEW YORK BOSTON SALEM HAVERHILL NEW BEDFORD PITTSFIELD MANCHESTER

FLYNN'S MARKET

137 GORHAM ST. FREE DELIVERY TO ALL PARTS OF THE CITY AND SUBURBAN TOWNS TEL. 4693—4694

Cut Prices for the Holidays

Legs of Spring Lamb, 25c value 18c Lb.

BEST MAINE POTATOES, pk.........16c
BEST FLOUR, Bag.........99c
ONIONS, 5 lbs.........9c
NATIVE TOMATOES, 4 lbs.........10c
DAISY BRAND BUTER, lb.........30c
SWIFT'S SILVER LEAF PURE LARD, lb.........10c
FORMOSA TEA, lb.........29c
CHOICE COFFEE, lb.........18c
NAPTHA SOAP, 8 bars.........25c
LARGE QUAKER OATS.........24c
KIDNEY BEANS.........10c
SPANISH ONIONS, 3 lbs.........14c
KARO, can.........8c
NEW PEAS, can.........7c
NEW TOMATOES, can.........7c
JELLY, 5 lbs. to a pail.........20c
PASTRY FLOUR, 5 lb. bag.........20c
BREAD FLOUR, 7 lb. bag.........32c
BREAD FLOUR, 12 lb. bag.........54c
SUGAR, lb.........5¾c, 5 lbs. 28c
CHICKEN, fresh killed.........18c
FRESH COUNTRY FOWL.........19c
CUT UP CHICKEN.........16c
REED'S BACON, lb.........22c
CROWN BACON, all lean.........12½c

STAR HAMS, lb.........18c
SMALL HAMS, lb.........15c
LARGE HAMS, lb.........11½c
NEW SHOULDERS, lb.........12c
CORNED SHOULDERS, lb.........9½c
ROAST SHOULDERS, lb.........15c
MILK FED VEAL, legs.........16c
ARBUCKLES COFFEE, lb.........19c
REAL IRISH TEA, 60c value, lb.........40c
LARGE EGGS, warranted all good, doz. 21c
BROOKFIELD EGGS, doz.........30c
IRISH MACKEREL, 4 for.........15c
SALT SALMON, lb.........10c
FIRST RIB ROAST, lb.........15c
FIFTH RIB ROAST, lb.........13c
TENTH RIB ROAST, lb.........11c
We have another lot of Corned Beef same as last week.
THICK RIB, lb.........12c
FANCY BRISKET, lb.........14c
FLANK ROLL, lb.........8c
THIN RIB, lb.........10c
ALL LEAN, No Bone, lb.........12c
ROAST PORK, lb.........14c
PORK CHOPS, lb.........16c
RUMP BUTTS, lb.........15c

Place Your Order Early. If You Don't See What You Want in the Other Place, Come In.

Closed Labor Day at 9.

AMUSEMENT NOTES

OPERA HOUSE

Within the last five years, the American stage has had many wonderful successes and theatregoers all over the country have seen all kinds of plays, yet in "Within the Law" which is the opening attraction of the Emerson Players at the Lowell Opera house Labor day afternoon and evening and all next week, Bayard Veiller wrote a play that will live forever and which for years to come, will pack every theatre throughout the country. In offering "Within the Law" as an opening attraction at the Opera house, the Sites-Emerson company is showing its sincerity in giving to the theatre patrons of this city, the greatest New York and Boston productions at popular prices, presenting the plays by the finest stock company that New England has ever known.

Seats are selling fast for Labor day afternoon and night and throughout next week, the advance sale being far in excess of any previous theatrical event in this city and hundreds are certain to be disappointed if seats are not secured early. Never before has there been such a demand for seats for any play and "Within the Law" will smash all records for packed houses here in Lowell. Reservations by phone for the Labor day performances will be held until noon only and for the remaining performances during the week, until 1.45 in the afternoon and 7.45 in the evening. If you are wise, reserve early as there is every indication of record smashing crowds witnessing this play.

"Within the Law" is a remarkable and satisfying melodrama which has scored terrific success. It has a dramatic wallop that reaches the heart strings of every theatregoer. Based on the railroading to jail of a salesgirl for a crime she has never committed, the play at once commands the attention of the audiences and her system of working within the law, by blackmail and her plans for vengeance on the man who has sent her to prison, are wonderfully shown in this remarkably vivid drama. Mary Turner is a character that is loved throughout the play. Joe Garson is a character that everyone loves. Young Gilder is admired. Inspector Burke, Cassidy, Aggie Lynch, English Eddie and other characters in the play are brilliant.

"Within the Law" offers wonderful opportunities for the Emerson Players to exploit their talents. Ann O'Day will be seen as Mary Turner while Homer Barton will play Joe Garson. Joe Crehan as young Gilder. Carson Davenport as the Elder Gilder, Hubert Pierce as Inspector Burke, Henry Crosson as English Eddie. Dora Booth, Gertrude Shirley, Walter Spencer, Herbert Augustine, Frank Walsh, Walter von Boekman, Forrest Gordon and others appear in the cast. There will be a magnificent display of scenic effects.

Order seats early. Phone 261. Then you will be sure to see the "greatest play ever produced." If you fail to see this play, you will regret it.

B. F. KEITH'S THEATRE

Lowell well likes the brand of vaudeville which is being given to it this week, for it's lively and clean and funny. That's a combination which will fill any theatre. Manager Pickett could hardly have hit upon a better head-line act than is Jack Wyatt's "Scotch Lads and Lassies." It has plenty of life to it, and it is cast in the Scottish medium all of the time Mr. and Mrs. James Bales, who are solo singers of merit, appear in both the older and the new Scotch songs, while three pipers send out the inspiring old melodies of other days. The four girl dancers tap out in lively reels, and jigs and flings. Mr. Wyatt has achieved splendidly in bringing together so numerous a company of talented folk. Al. and Fannie Steadman in "Pianocapers" offer one of the best acts of its kind ever shown here. The two do not slow down for a moment. They are keyed at topnotch all of the time, and many a laugh do they coin with their witticisms. Harry Holman & Co., in "Adam Killjoy" also produce something which has real merit to it. It is a comedy with a love story in it, and it never fails to bring many laughs. The Clown Seal is a most unusual animal. He works unceasingly, and the balancing he does is really wonderful. The Cycling Brunettes were never quite as good as they are on this visit to their home town. Kitty and Ruth Henry, singers and dancers; Walter Walters, ventriloquist, and the Hearst-Selig news pictorial conclude the bill. Phone 28.

PURE GOODS

Change of weather will not spoil
Our Pure Italian Olive Oil.
It's made from hand-picked fruit
And cannot help but suit.
Connoisseurs say it's immense;
Order a pint: it's forty-five cents.

Free City Motor Delivery

C. B. COBURN CO.

63 Market Street

MERRIMACK SQUARE THEATRE

"The Heart of Jennifer," the five act Paramount picture which was shown at the Merrimack Square theatre yesterday and which will continue to be the headliner on the program for today and tomorrow is, without a doubt the best picture in which Hazel Dawn has yet appeared. The three act feature, "Capital Punishment" also proved to be an interesting and gripping picture. The thrilling play features the prominent star Lenore Ulrich who is seen to great advantage in this production. The memory of this play will linger long with you. The theme of this photo-play is of universal interest and of great import. Happily chosen is the Charlie Chaplin comedy which shows this unusually popular expert at his best. The Paramount Travel pictures showed scenes and customs of southern lands far away and, perhaps, we will never get much nearer to them than by seeing these interesting views of them. George Beban will soon be here in "An Alien."

ACADEMY OF MUSIC

Every seat was taken last night at the Academy of Music, with Nance O'Neil leading in the "Princess Romanoff," several other very fine films, and "amateur night" as the attractions. Nance O'Neil, recognized as America's foremost emotional actress, has a role in this drama that is exactly to her liking. In addition, there are productions entitled, "The Mirror," featuring

NANCE O'NEIL,
In "The Princess Rananoff" at the Academy of Music.

Crane Wilbur, star in "The Perils of Pauline;" "Master of the Bengals;" "The Game of Life;" and "Clothes Make the Men." The program is well balanced.

In the amateur contests, Peter Dooley won the first prize, with his singing and dancing. He is an unusual type. Although employed as a son of toil all day, he came out on the stage and made himself perfectly at home, to the great delight of the audience. Peter Gorpoulos took second prize.

This afternoon and evening, and tomorrow, Nance O'Neil will again entertain, together with other well known stars of the American stage.

LAKEVIEW PARK CONCERT

The following concert program will be given at Lakeview park Sunday, Sept. 5, by the Sixth Regiment band:

March, Staunch and True.........Teike
Overture, Czar and Zimmerman. Aubrey
Popular Medley, Sterns all Star..Feist
Grand selection from Faust....Gounod
Chilean dance, Manana.........Missud
Descriptive, Cavalry Charge....Luders
Popular numbers:
(a) My Tom Tom Man
(b) Night Time in Mayo
Songs of the Nation.........Benedicts
Concert Waltz, Espanita...Waltenfold
March, Sixth Regiment.......Deignan

PART II.

March, The Denver Times..Chambers
Overture, Dedication of the Temple Kela-Bela
Popular numbers:
(a) Listen to That Dixie Band
(b) Knockout Drops
Selection from the comic opera Sari Caryll
Medley of the Old Folks' Songs..Dalby
Potpourri, On the Shores of the St. Lawrence ....Laurendeau
Patrol, The Blue and the Gray..Dalby
Popular Medley, On the Rialto..Feist
Descriptive, A Hunt in the Black Forest (by request).......Bucalloss
March, Minstrel Days..........Jewell

CANOBIE LAKE PARK

A big banner program of vaudeville never fails to attract equally big banner crowds as is proven by the patronage at Canobie Lake park theatre this week. The bill is one of the best ever given in this vicinity and is worthy of liberal patronage.

Preparations are now complete for another big Sunday holiday at Canobie and the usual splendid band concert will be offered in the theatre with free seats for all who care to sit and enjoy the mingled breezes and melody. The Lawrence Brass band will render the following concert, from 3 to 5 o'clock. The program:

Grand march, "Tannhauser"...Wagner
Valse, "Love's Melody"......Daniderff
Overture, "Bronze Horse".......Auber
Cornet solo, "Zaraida" Polka....Losey
Mr. John Seuss
Characteristic, "The Warbler's Serenade".........Perry
Allo. Maestoso and Andante from "Norma".........Bellini
March, "Tramp Tramp".........Meyer
Popular numbers:
(a) "My Tom Tom Man"..V. Alstyne
(b) "On the Five-Fifteen"..Marshall
(c) "Same Sort of a Girl".....Kern
Idyll, "Angelus" from "Scenes Pittoresques".........Massenet
Humorous Fantasie, "I'm On My Way to Dublin Bay".........Lampe
Two favorites:
(a) "Japanese Love Song"..Thomas
(b) "When I Dream of Old Erin" White
Finale "Star Spangled Banner"

J. L. CHALIFOUX CO.

COR. MERRIMACK & CENTRAL ST.

ESTABLISHED 1875

ANNEX MAIN STORE MEN'S STORE ANNEX MAIN STORE

Your Fall Clothes

The Fall clothes proposition looms up once more and must soon receive your due consideration. If you desire to be well and correctly dressed, then it will be worth your while to see the suits we have displayed in our Merrimack street windows, marked

$15.00

Our prices are never inflated, always within easy reach.

A Week-End Special

Men's All Wool Blue Serge Suits, medium weight, Fall styles, well tailored. Pants plain or cuff bottom. $12.00 value. Marked

$8.00

DAYLIGHT BASEMENT Boys' Department DAYLIGHT BASEMENT

Boys' Clothing Department

School opening is near. Now is the time to buy boys' school suits, while these bargains are at hand.

BOYS' NORFOLK SUITS

Stitched belt and patch pockets, pants are peg top, blue, brown and gray woolen mixtures, regular value $3.00, sizes 6 to 16. Special $1.98

BOYS' WOOLEN SUITS

Bulgarian, norfolk styles, in gray and brown, fancy mixtures, 2 pairs of pants, made full, regular value $4.00. Special...... $2.98

BOYS' SCHOOL PANTS

In blue serges, gray and brown mixtures. Special 49c, 75c, 98c

ALL OUR BOYS' SUITS

At $6 and $7 left over from the summer, are marked down at a special price $5.00

Boys' Shirts

Neglige Shirts for boys with either laundered or soft French cuffs, with or without self collars. Regular 50c value. Marked 29c

Men's Shirts

Men's Neglige Shirts, in plain sateens; colors are blue, pink, lavender, green and white. $1.00 values. Marked....... 79c

NEW FALL NECKWEAR

Special showing of Neckwear, in all the latest styles and colorings, made of imported and domestic silks. Sale price 25c

STREET FLOOR

Boys' Blouses

Boys' "Bell" Blouses with or without collars, good assortment of light and dark mixtures, also plain colors. Specially marked at 45c

Boys' Waists

100 Doz. Boys' Waists in fine percales and madras, cut extra big, with faced sleeves. Special price at 25c

OWL THEATRE

Two rich little girls ran away one day,—to join a circus. Their wild adventures as circus performers, forms the story of "The Flying Twins," the latest Mutual Master Picture production, which will be shown at the Owl theatre today and tomorrow, besides the regular performance. Marion and Madeline Fairbanks, called "The Thanhouser Twins" are featured in this new production, which is considered the most realistic play of circus life ever attempted before a camera. The parents were at a loss, so detectives were soon put on the scent. After a wild and exciting chase over the continent, the "Twins" were finally restored to their grateful parents, and the hardships and disappointments suffered while with the "World's Greatest" (three-ring) circus, caused the two little dears to exclaim together "Never Again." This feature will be shown two days only, besides a two-reel Keystone comedy and two other two-reel Mutual dramas. Coming Monday and Tuesday, Emily Stevens in the big Metro success, "The Soul of a Woman," a beautiful film allegory in five splendid and wonderful parts.

AT THE KASINO TONIGHT

Tonight's the night of the big dancing carnival at the Kasino and those who miss this long looked for treat will have no one else to blame but themselves. The affair is to be conducted by the Allied Printing Trades council. The Lowell C... band and Broderick's concert orchestra will furnish the music for dancing, with the exception of the time taken for a number of excellent concert numbers; otherwise continuous dancing will prevail.

The council is to be congratulated on securing the services of Miss Annette LeVine, soprano soloist of Boston, favorably known at Boston's pop concerts, as the attraction of the evening. Miss LeVine is an exceptionally fine singer and her first appearance in Lowell is sure to attract music lovers from far and wide.

The carnival will open promptly at 8 o'clock with a short musical program, in which Miss LeVine will be assisted by the band and Broderick's orchestra. Miss LeVine will sing the latest popular and classical selections.

POP CONCERT

Holders of 25 cent admission tickets to the Butler grounds on Thursday, Sept. 9, may exchange them for 50 cent coupon tickets entitling holder to a seat at one of the tables for the pop concert in the evening and also to the privilege of dancing, by paying 25 cents more. The price of the coupon ticket is 50 cents, including dancing. Ticket admitting to grounds only, 25 cents, dancing, 25 cents extra.

On sale today, $1 and $1.50 neckwear at 65 cents—Dickerman & McQuade.

POULTRYMEN

You realize that as good results cannot be obtained by the use of inferior feeds as by the use of superior goods. Superior feed may cost a little more at first and it may not, but it is cheapest in the end. Our feeds are made from good wholesome grains, scientifically mixed and will keep your poultry healthy and vigorous. New lot just received. We carry the largest line of poultry supplies in the city.

ADAMS Hardware and Paint Co.

400-414 MIDDLESEX ST. NEAR THE DEPOT

LOWELL SPLIT EVEN

HOME TEAM COULDN'T HIT WILLIAMS IN FIRST GAME BUT WAS THERE IN SECOND

Lowell's first division aspirations received a slight jolt yesterday when one game was all that could be taken in the double-header with Lynn. In the first game Williams had Lowell at his mercy throughout. Parker alone could fathom him and he allowed three hits with a total of four but nary a run was scored, and in fact Lowell didn't see third base in the game.

The second game saw Lohman working fine while Lowell got McCabe at opportune times and hence won out.

In the two games, though six times at bat, Cuke Barrows, still the league's leading batter, failed to make a hit while on the other hand Parker of Lowell in eight times up made three singles and three doubles.

Both sides fielded fast and double-plays were quite common in both games. Ordway and Halstein pulled off a beaut. in one game while Moulton, Dee and Munn made two corkers in the second game.

Moulton fielded like a charm throughout.

Both Pieper and Lynch were in merry mood and good naturedly chaffed the fans.

One disappointing feature of the game was the non-appearance of a regular umpire. Williams of Lowell and McCabe of Lynn umpired the first game, while Detrick took McCabe's place in the second. While they worked fairly well the game didn't have the snap that it would have had with the regular umpire on the job.

First Inning

Porter, Lynn's fast man, opened the game by striking out. Gleason hit to Saubber and was thrown out at first. Halstein hit down the first base line and was put out at first, Green covering the bag.

Lowell's half was equally brief. Moulton sent a grounder to Gleason and went out at first. Parker got a scratch hit in the infield but a moment later was nailed trying to steal second. Munn hit to Williams and died at first.

Score: Lowell 0, Lynn 0.

Second Inning

Only three men came up for Lynn in the second. Orcutt got first on Dee's fumble of his grounder. Haight struck out and Orcutt stole second on the third strike. He thought he had some speed and tried to steal third, but was thrown out. Holmes hit a hot grounder to Moulton and he was out.

Barrows popped a foul fly to Haight. Dee hit to Aubrey and was thrown out at first. Stimpson hit to second base and was thrown out on a pretty play.

Score: Lowell 0, Lynn 0.

Third Inning

In the third it was one, two, three again for Lynn. Ordway sent a grounder to Dee and "Shorty" threw him out. Lynch hit to Moulton and was the second man out. Williams sent a high foul fly which Ahearn caught without moving out his tracks.

Greenhalge hit to Gleason and went out at first. Ahearn was the first man to hit the ball out of the infield but it didn't get him anything for Porter caught it. Green foul flied to Ordway.

Score: Lowell 0, Lynn 0.

Fourth Inning

In the fourth, Green walked Porter and Gleason in succession and then he tightened up and the visitors couldn't score. Porter, after walking, stole second and then Gleason also walked. Halstein was retired on a fly to Stimpson who held Porter on second by a beautiful throw. Orcutt struck out. Porter attempted to steal third and was thrown out.

Lowell's half was quick. Moulton hit a grounder to Lynch and was thrown out. Parker hit across third base for his second single the only man thus far to reach first base safely. A double play then followed, retiring the side. Munn hit to Gleason who tagged Parker and then threw to first for a double play.

Score: Lowell 0, Lynn 0.

Fifth Inning

Lynn scored in the fifth. Haight, the first man up, hit over Parker's head for a three-bagger and he scored on Holmes' fly to Stimpson. Ordway hit a line drive to Greenhalge and was out. Lynch struck out.

Barrows got a base on balls. Dee bunted to Halstein and Barrows was thrown out at second. Stimpson hit to Gleason and Dee was forced at second. Stimpson tried to steal and was thrown out.

Score: Lynn 1, Lowell 0.

Sixth Inning

Williams opened the sixth with a grounder to Dee and went out at first. Porter hit a long grounder to Dee and was out. Parker misjudged Gleason's fly to left field and the latter landed safe at second. The play did no harm for Halstein was out at first on his grounder.

There were only four balls pitched in Lowell's half of the sixth. Lynch took care of Greenhalge's bounder. Ahearn flied out to Orcutt and Green hit to Williams and went out at first.

Score: Lowell 0, Lynn 1.

Seventh Inning

Lynn got two hits in succession off Green in the seventh but didn't score because Green got two strike outs in succession off Lynn. Orcutt opened with a grounder to Dee and went out at first. Haight and Holmes each singled. Then Paddy struck out Ordway and Lynch.

Lowell got as far as escond in the seventh but couldn't score. Moulton hit to short left field for a single. Parker fanned. Munn was hit by a pitched ball, advancing Allie to second. Barrows hit to Williams forcing Moulton at third. Dee hit to Lynch, forcing Barrows at second.

Score; Lowell 0, Lynn 1.

Eighth Inning

Lynn got to Green hard in the eighth and scored four runs. William singled across second base. Porter struck out. Gleason hit over Parker's head for three bases, scoring Williams. Halstein singled to right and brought Gleason home. Then Orcutt came along with a three bagger and Halstein crossed the plate. Haight went out on a grounder to Dee but Orcutt scored on the play. Holmes flied out to Moulton.

In Lowell's half Stimpson hit to Lynch and reached first on Mike's bad throw. Greenhalge hit a line drive to Ordway who, catching it, threw to first for a double play, Stimmy being off the bag. Ahearn hit to the left field fence for what looked like a two bagger but he had difficulty in reaching first base as he waited to see whether or not the ball went foul. Green struck out.

Score: Lowell 0, Lynn 5.

Ninth Inning

Lynn added another run in the ninth. Ordway reached first on four bad balls and stole second. Lynch scored him with a single to right field but caught off first base on the return of the ball. Williams struck out. Porter beat out a pretty bunt and stole second. Gleason foul flied to Greenhalge.

In the ninth, Moulton hit to Williams and died at first. Parker hit to the centre field fence and only got two bases on the hit on account of Porter's fast fielding. Munn struck out. Barrows flied to Orcutt. Lowell failed to reach third base in the entire game.

(First Game)

LYNN

	ab	r	bh	po	a	e
Porter, lf	4	0	1	1	0	0
Gleason, 2b	4	1	1	3	4	0
Halstein, 1b	4	1	1	12	1	0
Orcutt, cf	4	1	1	2	0	0
Haight, c	4	1	2	4	1	0
Holmes, rf	2	0	1	0	0	0
Ordway, 3b	3	1	0	2	2	0
Lynch, ss	4	0	1	3	4	0
Williams, p	4	1	1	0	4	0
Totals	33	6	9	27	16	0

LOWELL

	ab	r	bh	po	a	e
Moulton, 2b	4	0	1	1	2	0
Parker, lf	4	0	3	0	0	1
Munn, 1b	3	0	0	10	1	0
Barrows, cf	2	0	0	0	0	0
Dee, ss	3	0	0	0	4	0
Stimpson, rf	3	0	1	2	1	0
Greenhalge, 3b	3	0	0	4	0	0
Ahearn, c	3	0	1	9	3	0
Green, p	3	0	0	1	2	0
Totals	28	0	6	27	13	2

Lynn .....0 0 0 0 1 0 0 4 1—6

Two base hits: Orcutt, Parker. Three base hits: Haight, Gleason. Stolen bases: Orcutt, Porter 2, Ordway. Sacrifice hits: Holmes. Double plays: Green, Ahearn and Greenhalge 2; Gleason and Halstein; Ordway and Halstein. Left on bases: By Lowell 3; by Lynn 2. Bases on balls: Off Green 3; Off Williams 1. Hit by pitcher: By Williams, Munn. Struck out: By Green 5; by Williams 3. Umpires: Williams and McCabe. Time: 1.50.

Second Game

Only three times did Lynn see third in the second game. Once they scored and again a runner was put out at the plate. Lohman held them down to four scattered hits and he received fine support.

Lowell got McCabe right away, Parker starting the fun and by 10 well placed hits scored four runs. The second game was played fast.

The score:

(Second Game)

LOWELL

	ab	r	bh	po	a	e
Moulton 2b	3	0	0	3	4	1
Parker lf	4	1	2	0	0	0
Munn 1b	3	0	1	9	0	0
Barrows cf	3	1	0	0	1	0
Dee ss	4	1	1	3	3	0
Stimpson lf	3	0	2	1	0	0
Greenhalge 3b	2	0	1	1	2	0
Ahearn c	3	0	1	4	0	0
Lohman p	3	1	2	0	2	0
Totals	23	4	10	21	12	1

LYNN

	ab	r	bh	po	a	e
Porter lf	3	0	0	0	0	0
Gleason 2b	3	0	1	0	2	0
Halstein 1b	3	0	1	6	0	1
Orcutt cf	3	0	1	3	0	0
Haight c	2	0	1	3	0	0
Holmes rf	3	0	0	1	0	0
Ordway 3b	3	0	0	2	1	0
Lynch ss	2	0	0	3	3	1
McCabe p	2	0	0	0	2	0
Totals	24	0	4	18	8	2

Lowell ..... 1 0 1 0 1 1 *—4

Two-base hits: Parker 2. Stolen bases: Ordway. Sacrifice hits: Barrows, Moulton. Double plays: Ordway and Halstein; Moulton, Dee and Munn; Moulton and Munn. Left on bases: Lowell 10, Lynn 5. First base on errors: Lowell 2, Lynn 1. Bases on balls: Off Lohman 1; off McCabe 1. Hit by pitcher: Munn. Struck out: By Lohman 3; by McCabe 3. Umpires: Williams and Dedrick. Time: 1.12.

GAMES TOMORROW

New England League

Lawrence at Lowell (Kelchner Day, 2 games.)
Worcester at Portland 2 games.
Fitchburg at Lewiston (2 games).
Manchester at Lynn.

American League

Boston at Philadelphia.
New York at Washington.
Cleveland at Chicago.
Detroit at St. Louis.

National League

Brooklyn at Boston.
Philadelphia at New York.
Chicago at Pittsburgh.
St. Louis at Cincinnati.

Unusual sale of finest quality ties; our window speaks for itself—Dickerman & McQuade.

BAY WOOD AND ALGER DRAW

Fall River and Cambridge Boxers Mix for 12 Rounds in Bout at North Adams

NORTH ADAMS, Sept. 3.—Bay Wood of Fall River and George Alger of Cambridge boxed a 12-round draw before the Western Gateway A. C. here last night. The pair mixed like a couple of sailors from start to finish but honors remained even. Alger overcame whatever lead his opponent had by telling work in the final round.

Young Lajoie of Northampton and Kid Casey of Hoosick Falls, N. Y. made a scorching 10-round draw, both boys displaying lots of science. Kid Foster of Bennington, Vt., beat Young Deadee of this city in six rounds and Young Mahoney of this city outpointed Young Foster of Adams in four rounds.

BASE BALL

TOMORROW
Spalding Park
LAWRENCE
vs.
LOWELL
(2 Games)

BOYLE TO FIGHT MORGAN

LOCAL BOY TO SWAP PUNCHES WITH MANCHESTER BOXER AT DOVER, N. H., LABOR DAY

Jack Wagner of Lawrence writes that he has assumed the management of the local featherweight fighter, Phinney Boyle, who made such an impression in New York last year, defeating every opponent in easy fashion.

Boyle is a home loving lad and tired of the big city, and as he wanted to be around the fields of his first conquests, he has decided to settle down to business this year and show the way to the New England boxers of his class.

Manager Wagner handled Boyle before he invaded Gotham, and if anyone deserves credit for Boyle's improvement, Wagner is the man. Wagner has all his interests in Phinney and Larry Burns and he intends to push them up the pugilistic ladder as fast as possible. Both Burns and Boyle were novices when they went under Wagner but Jack had patience and today his boxers are recognized as first class performers and good enough to show at any club in this vicinity or elsewhere.

Phinney's first battle this season will be at Dover, N. H., on Labor day afternoon. His opponent will be that clever Manchester boxer, Joe Morgan, who has a referee's decision over Boyle.

Morgan and Boyle met at Manchester last winter and after twelve rounds, the referee pointed to Morgan's corner, amid hisses and catcalls. Boyle is training hard at the present time and his manager says Phinney will reverse the result of the last meeting between the pair.

Morgan and Boyle are to weigh in at 126 pounds ringside for the Labor day match.

On sale today, $1 and $1.50 neckwear at 65 cents—Dickerman & McQuade.

GRAND CIRCUIT RACES

DIRECTUM I. PACED A MILE IN 2.02¼—FAILED TO LOWER HIS FORMER RECORD OF 1.58

YONKERS, N. Y., Sept. 3.—Over a track which trainers estimated to be from three to four seconds slow, Directum I. paced a mile in 2.02¼ at the Grand Circuit meeting at Empire City Park here yesterday.

Before the trial all experts thought he would do well to beat 2.04 on the loose, cuppy footing, and his performance under the circumstances was regarded as one of the best he has ever made. Starting to beat his own unequalled record of 1.58 without a windshield, he paced the first quarter in .32, the second in .30¼, the third in .31 and the fourth in .25.

Nine heats sufficed to decide the three races on the program. Audrey Grey, driven by Walter Cox, was an easy winner in the 2.20 trotting race, and Lustrous McKinney, with equal ease, won the race for 2.11 pacers, putting in her last two heats in 2.08 and 2.07¼.

The star performer in the races, however, was the three year old filly, Miss Harris M., winner of the pacing division of the National Championship Stallion Stake. Driven by Lon McDonald, she reeled off the second heat in 2.07¼, convincing horsemen that on a firm, fast track she can beat 2.05.

The meeting will continue today with races for 2.10 trotters, 2.15 trotters and 2.08 pacers.

Three-year-old class, pacing, national championship stallion stakes; $2205:
Miss Harris M., b. f., by Peter the Great-Mary Ellen Stout, by Ondale (McDonald) 2 1 1
Sad Thoughts, b. f. (Cox) 1 2 2
Time, 2.12¾, 2.07¼, 2.10.
2.11 class, pacing; purse $1000:
Lustrous McKinney, b. g., by McKinney-Splendor, by Mambrino Startle (Rodney) 1 1 1
Jean, b. m. (Murphy) 3 2 2
Rudd Elliott, br. g. (Geers) 2 3 3
Major Byers, blk. g. (Cox) ....dis.
Time, 2.12¼, 2.08, 2.07¼.
2.20 class, trotting, purse $1000:
Audrey Grey, b. m. by Moko (Cox) 1 1 1
Todd McGregor, ch. m. (Rodney) 2 2 5
Mary Guy, ch. m. (Murphy) 8 1 2
Jess Y., b. m. (Stelle) 4 3 3
Dame Danvers, b. m. (Grady) 3 8 7
Prineida, ro. m. (McDowell) ...6 5 4
Helena Constantine, b. m. (Dickerson) 5 6 6
Allorta, ch. m. (Wall) 7 7 8
Notice B., br. m. (Lorillard) ....9 dis
Time, 2.13¾, 2.12½, 2.14¼.

YESTERDAY'S RESULTS

N. E. League

Lynn 6, Lowell 0 (first game).
Lowell 4, Lynn 6 (second game).
Lawrence 4, Manchester 2.
Worcester 4, Lewiston 3.
Portland 6, Fitchburg 0.

Am. League

Boston 8, Philadelphia 3.
Detroit 8, Chicago 6.
New York 1, Washington 0.
St. Louis 4, Cleveland 2.

National League

Brooklyn 10, Boston 1.
Philadelphia 3, New York 1 (first game.)
Philadelphia 2, New York 0 (second game).
St. Louis 7, Pittsburgh 2.

Federal League

Newark 9, Buffalo 1.
Baltimore 2, Brooklyn 1.
St. Louis 4, Pittsburgh 3.
Chicago 5, Kansas City 2.

LEAGUE STANDINGS

N. E. League	Won	Lost	1915 P. C.	1914 P. C.
Portland	71	40	.619	.579
Lawrence	61	50	.550	.650
Worcester	56	53	.514	.636
Lynn	59	56	.513	.461
Lowell	49	54	.476	.437
Lewiston	48	56	.462	.461
Manchester	47	63	.427	.510
Fitchburg	45	67	.402	*.422

*Haverhill last year.

American League	Won	Lost	1915 P. C.	1914 P. C.
Boston	91	39	.675	.588
Detroit	82	43	.656	[illegible]
Chicago	73	50	.593	.488
Washington	63	58	.521	.517
New York	58	63	.471	[illegible]
St. Louis	48	75	.390	[illegible]
Cleveland	47	75	.385	.511
Philadelphia	36	83	.303	[illegible]

National League	Won	Lost	1915 P. C.	1914 P. C.
Philadelphia	68	[illegible]	.567	[illegible]
Brooklyn	67	57	.540	[illegible]
Boston	63	57	.525	[illegible]
Chicago	59	60	.496	[illegible]
St. Louis	61	65	.484	[illegible]
New York	56	63	.471	[illegible]
Pittsburgh	59	67	.468	[illegible]
Cincinnati	55	67	.451	[illegible]

Federal League	Won	Lost	1915 P. C.	1914 P. C.
Pittsburgh	69	[illegible]	.561	[illegible]
Newark	66	[illegible]	.557	[illegible]
St. Louis	65	56	.537	[illegible]
Chicago	67	[illegible]	.532	[illegible]
Kansas City	65	59	.524	[illegible]
Buffalo	61	68	.473	[illegible]
Brooklyn	57	69	.452	[illegible]
Baltimore	42	78	.350	[illegible]

*Indianapolis in 1914 year.

DIAMOND DAZZLES

Kelchner day tomorrow, with a double-header between Lowell and Lawrence and other attractions.

For a man who didn't satisfy at third base in Lowell, Ordway showed some class in yesterday's game.

Two games and not a hit by Cuke Barrows. He connected with the ball several times but it always went into the fielders' mitts.

Parker was rocky in the field, misjudging two flies but he was certainly there at the bat making three singles and three doubles in eight times at bat.

Lynn is still four games ahead of us and we have only six more to play. The first division is within the range of possibility, but that's all.

The roll of bills that Lou Pieper received as his share of the receipts probably had much to do with his unusual good humor.

Allie Moulton was a regular Johnnie Evers yesterday without the raw stuff. While Allie was performing in gild edged style in Lowell, Evers was being lambasted by the umps in Boston.

Mike Lynch to be sure of being mentioned addressed some remarks about newspapermen. Like Mohamet and the mountain if the spotlight doesn't shine on Mike he'll go to where the spotlight is shining.

Manager Kelchner has made arrangements to remain with Lowell until the close of the season. He intended to leave tomorrow night but he's arranged his affairs to "stay mit us" until after Labor day.

Walter Ahearn doesn't believe in running to first unless he's sure that the ball is not a foul. Yesterday he had to hustle to get to first on a ball that hit the left field fence because he waited to be sure that it was fair. Had he run it out he would have made two bases on it.

Get out to Spalding park tomorrow and give Kelchner a send-off. He deserves it. He has shown through his work with the team that Lowell has a few big league prospects, after all. He has shown how the game should be played at all its stages, and he is the one manager in the New England league who has never been even warned by an umpire on the field. In his short service with Lowell he has become the most talked-about and most popular manager with the fans all over the circuit.

Frank Bruggy, the former Lawrence player who was recalled by the world's champion Boston Braves from the Troy club of the New York State league left his home in Elizabeth, N. J. to join the latter team. Bruggy broke a small bone in his right leg in the middle of July, and has been out of the game ever since. It is doubtful if he will be able to play again this season, but Manager Wachter has notified him to be on hand for the final series with Albany, which will wind up Labor day. Bruggy is very popular in that vicinity, and will be kept on the coaching lines.

The short stay with Troy will also give him an opportunity to try out the wounded leg before moving on to Boston next week. Bruggy is also considering an offer to play basketball in Troy this year.

Saturday, Sept. 11, the Kimball System ball team will play the Lowell New England league team at Spalding park for entire gate receipts and a side bet of $150 against the Lowell's $200. The Lowell team will be intact with the possible exception of Barrows who will be replaced for this game by Porter of Lynn. The Kimballs have at the last moment been disappointed in no less than three local teams of late that wished to play for a purse and finally came to terms with the Lowell team and feel confident that they are just as good as the professionals and are willing to bet their money on the outcome, as it is their money and not the managers that is put up. The pitchers that will be in the lineup for Lowell are Williams, Lohman and Gleason while Smith, MacDonald and Coughlineneau will work for the Kimballs.

EVERY THEATRE GOER IN LOWELL IS GOING TO SEE THIS REMARKABLE SUCCESS

OPERA HOUSE

OPENS LABOR DAY

SEATS ARE SELLING NOW

All Lowell is talking about this wonderful play sensation. Positively the Grandest Theatrical Offering Ever Brought to This City—The Famous Melodrama

WITHIN THE LAW

If you haven't ordered seats yet, do so now to avoid disappointment. Direct from two years of unprecedented success at the Eltinge Theatre in New York; one year in Chicago; four months in Boston.

THE PLAY THAT WILL MAKE ALL LOWELL TALK

PRESENTED BY NEW ENGLAND'S FINEST STOCK COMPANY
HOMER BARTON EMERSON PLAYERS ANN O'DAY

PHONE 261 GET SEATS NOW 10-20-30c EVENINGS SOME AT 50c

Order Seats Now—Phone 261

B. F. KEITH'S LOWELL'S LEADING THEATRE

MATINEES. 2.15 EVENINGS 8.15
THE TALK OF THE TOWN
GREAT VAUDEVILLE SHOW
AT B. F. KEITH'S ALL THIS WEEK, HEADED BY
JACK WYATT'S Scotch Lads and Lassies
In Kilts and Tartans
7—OTHER HEADLINERS—7
Selling Out Every Performance—Get Your Seats in Advance and Avoid the Rush—Two More Days Only. Our Usual Popular Prices.
1000 MATINEE SEATS RESERVED 10 CENTS
DON'T MISS THIS SHOW

MERRIMACK Sq. Theatre
TODAY AND TOMORROW
"THE HEART OF JENNIFER"
Five act Paramount drama, starring
HAZEL DAWN
"CAPITAL PUNISHMENT," in 3 acts
Chaplin Comedy and Travel Pictures.
Coming: George Beban in "An Alien"

BAND CONCERTS
AT
LAKEVIEW PARK
SUNDAY, SEPT. 5, 1915
BY THE
6th Regiment Band
Z. I. Bissonnette, Chief Musician
AFTERNOON AND EVENING

DANCING CARNIVAL
AUSPICES OF ALLIED PRINTING TRADES COUNCIL
TONIGHT AT KASINO
Special Engagement for this event, the brilliant soloist,
Miss Annette LeVine
Will Be Heard in Songs While the
LOWELL CADET BAND 40 PIECES OF MUSIC BRODERICK'S ORCHESTRA
Will Provide Music for CONTINUOUS DANCING
ADMISSION ONLY 25c TICKETS SOLD AT THE DOOR

CANOBIE
LAKE PARK THEATRE
THIS WEEK
PETCHING'S MUSICAL FLOWER GARDEN
NOVELTY MUSICAL SPECTACLE
BAKER & MURRAY
The Laureate Favorites
"THE RAW RECRUIT"
A Screaming Comedy Skit
TWO OTHER ACTS

LOWELL THEATRE
FOR FRIDAY AND SATURDAY ONLY
September the 3rd and 4th
MARION and MADELINE FAIRBANKS, "The Thanhouser Twins," in the Latest Mutual Master Picture
The Flying Twins
IN FOUR ACTS
The story of two little girls who ran away with a circus, and their disappointment.
FIVE OTHER MUTUAL MOVIES. ADMISSION—5c, 10c

Kyronen vs. Fabre
COME ALONG TO
BUNTING PARK, LABOR DAY
And See the Greatest Race Ever Staged in Massachusetts. It's for the Championship of America.
TEN MILES

GARDEN PARTY
ST. ANTHONY'S CHURCH GROUNDS
This Evening, Tomorrow and Monday Evenings
General Entertainment, Dancing and Refreshments
Music, Miner's Orchestra Admission, 10 Cents

LAKEVIEW — FREE
ALL THIS WEEK
AFTERNOON AND EVENING
The Beautiful Horse "MASCOT"
An Equine With Human Intelligence
AT THE THEATRE
MOVING PICTURES
New program Monday, Thursday and Sunday.

ACADEMY OF MUSIC
TODAY AND SATURDAY
NANCE O'NEIL in "THE PRINCESS ROMANOFF"
FOUR ADDITIONAL FEATURE REELS AFTERNOON AND EVENING

HAMPTON BEACH CARNIVAL
Sept. 6, 7, 8, 9, 10, 11, 12
Largest and best ever held on the New England coast. Full week of solid fun.
Daily Aeroplane Flights
Auto and Motor Cycle Races
Band Concerts and Fireworks

PINEHURST PARK
LABOR DAY, AFT. and EVE.
FIELD DAY
Addresses by Gov. Walsh and Congs. Rogers. Ball Game. Marathon Race. Military Hike and Sham Battle by State Militia. Dancing Afternoon and Evening. Music, Miner's Orchestra of Lowell.
Take Woburn Cars
Special Car Service

POP CONCERT—DANCING
THURSDAY, SEPT. 9
BUTLER GROUNDS
Sixth Regiment Band
Tickets 25c; With Table Coupon 50c

WILL PLAY LOWELL

MAYNARD, Sept. 3.—The Maynard Checker club has accepted the invitation of the Lowell Checker club for its members to be guests of the latter club in the Spindle city, Saturday, Sept. 18, where a match game will be played.

AMATEUR GAMES TOMORROW

Kimball System vs. All Stars, at Shedd Park.

All Stars of North Common vs. P. & Q. South Ends, at South common.

The LAST CALL

to get these 3.50 Value Newark Low Cut Shoes for $1.95 $3.50 Value

THIS IS FAIR NOTICE TO ALL

TOMORROW is the LAST DAY of this sensational Clearaway. Until closing time Saturday night, any of these elegant NEWARK $3.50 value Oxfords may be yours for the trifling sum of $1.95 the pair.

If you've been slowly making up your mind to buy a pair of these stunning Oxfords before the Sale closes, realize that you have but ONE MORE DAY to do so—TOMORROW.

$1.55 is a big saving on a pair of low shoes—but you'll have to act tomorrow, or you'll be too late.

White Duck Outing Shoes, leather and rubber soles and heels, reduced to $1.39
25c Silk Laces, reduced to 17c
25c 4-in-1 Felt Brushes, reduced to 17c
16c Guaranteed Corn Cure, reduced to 6c

White Canvas OXFORDS Reduced to $1.39

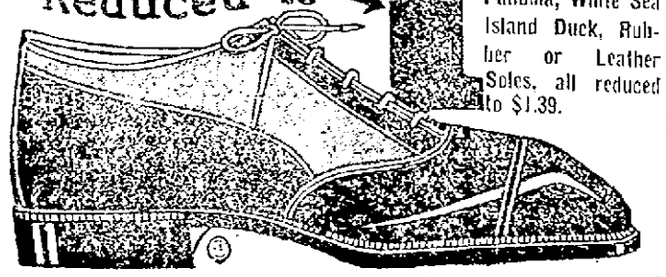

Also Novelty Outing Palm Beach, Panama, White Sea Island Duck, Rubber or Leather Soles, all reduced to $1.39.

NEWARK SHOE STORES CO.
LOWELL BRANCH, CENTRAL ST., NEAR MERRIMACK ST.
Other Newark Stores Nearby—Lawrence, Haverhill, Boston. Open Monday night until 10 o'clock—Saturday night, 10:30. Mail orders shipped by parcel post.
"137 Stores in 97 Cities."

ARABIC SURVIVOR HERE HE TELLS OF HIS RESCUE

Seems Still Dazed by His Experience—Jumped Without Life Belt and Was Picked Up by Life Boat

Timothy Harrington, a native of Bantry, Co. Cork, Ireland, who at present is visiting at the home of his friends, Mr. and Mrs. Sullivan, 40 Second street, was on the liner Arabic sunk by a German submarine, Thursday, August 19, and he will never forget the terrible experience, which he cannot refer to yet without a shudder. Mr. Harrington is a naturalized American citizen and was returning from a visit to his home in Ireland when the ill-fated Arabic went down.

When seen this morning by a Sun representative, he was most reluctant to speak of his experience, declaring that instead of recalling it he was trying hard to forget it. Gradually however, he unfolded the story, which is one of the most thrilling heard since the submarine raids went into effect. Owing to the strict censorship surrounding the sinking of the Arabic and the air of mystery relating to all the particulars, Mr. Harington's recital is of great imporance and very unusual interest. Among other things, he testifies that many passengers saw the fatal torpedo approach and that the Arabic was accompanied by a patrol boat which, however, was not near at the time of the attack. He saw nothing of the freighter Dunsley, which was said to have been sunk immediately before and to have been seen by passengers and crew. He declares that the deed was done without the slightest warning, and he knows to his cost that it was done thoroughly and all too well.

Here is his story, in part:

On Thursday morning, Aug. 19, I went on deck after breakfast and joined a group of friends who were enjoying the breeze and the beautiful view. It was a calm, clear day and there was scarcely a ripple on the water. All the previous day there had been talk of submarines and every preparation had been made. Lifeboats had been hung out ready for the worst, lifebelts had been hung by each bunk and the crew had been drilled to meet any emergency. Passengers and crew had talked it over, and though there was some anxiety, nobody really seemed to expect trouble.

I was looking towards the Irish coast when all at once I heard some excited orders being given. Looking over the water, I saw something approaching like a buoy, though it was a few miles away. It did not come very quickly and behind it there was a long line of white foam. The lookout had sighted it also, about six miles away where the submarine must have been—though the submarine itself was not seen.

Some of the passengers near me did not seem to realize what was coming but I knew only too well. All at once it loomed up large and struck amidships, squarely in the engine room. The explosion seemed louder than thunder, and I was deaf for over ten minutes. It suddenly flashed on all aboard that we were torpedoed, and the excitement was something terrible.

You can have no idea of the scenes that took place while the poor old ship remainded afloat, and she sank in eight minutes. Many jumped overboard, and there would have been great loss of life only for Captain Finch and the crew who tried to keep order.

Many of the stokers and firemen were killed instantly when the terrible torpedo crashed into the engine room, tearing a great hole in the bottom. A friend of mine from Bantry, a fellow named McCarthy, was killed in the engine room by the explosion.

Crew Was Prepared

It was well that the crew was prepared, and there was fine order. All the seamen had been drilled beforehand and knew just what to do. The boats were cleared in a jiffy, and the 400 passengers were got away, though there were a great many narrow escapes. Not all had got free when the Arabic commenced to sink, and for a while afterwards the water was full of men, women and children. The noise was awful, scores in the boats adding their cries to the wails of those in the water who were calling for aid.

When I felt the vessel go down, I did not bother about a lifeboat. Being a good swimmer I did not put on a life belt but dived from the deck and struck out from the vessel. When a short distance away I looked back and saw the big hulk of the poor Arabic go down smooth and easy. There was no wreckage and she did not last long. All I saved was the suit on my back, but I was glad to have saved my life.

I wish I could forget the scene in the water, after she had disappeared.

I saw no dead bodies, but it seemed as though a great many would be drowned. The excitement was awful as the boats went in and out picking up the survivors. It seemed a long time till I was picked up though it was really only a short time, I don't know just how long. In the dive I hurt my leg and it is still pretty sore. I would surely have been drowned only that I was able to swim.

The lifeboat that picked me up with three others put into Queenstown, where everything possible was done for us by the people and the White Star company. We soon learned that 44 had been lost, two of them American citizens. We were sent to Liverpool at the expense of the company, and as I was most anxious to return to America I took the first chance and returned on a freight ship that arrived last Saturday. There 40 of us, all of whom were survivors of the Arabic."

Asked if the Arabic had changed her course or if she was accompanied by destroyers, Mr. Harrington said: "From the time we left Liverpool until she sank, there was a patrol boat in sight, though I did not see her as the Arabic went down. She was a gunboat with four mounted guns, and was able to make good speed. The passengers were glad to see this guard but it was the opinion of the crew that the Germans could get any vessel they would lay for."

In conclusion, Mr. Harrington said: "I don't want to talk about it; it was too awful, and you cannot imagine what it was like unless you have been through it. Last night I was dreaming that I was on the Arabic. I thought she was sinking and that I was swimming away, and I remember how glad I was that I was getting clear of the vessel as she went down. Everything was as plain as when I saw it on August 19. The sight of the vessel disappearing was one never to be forgotten."

For some time to come Mr. Harrington will make his home in Lowell. He is very anxious to get work and to forget his awful experience.

Stock Market Closing Prices, Sept. 2

FOR COMPLETE REPORT OF TODAY'S CLOSING PRICES SEE LATER EDITION

NEW YORK MARKET

Stocks	High	Low	Close
Am Beet Sugar	68½	65½	66½
Am Can	60⅝	59	59⅞
Am Can pf	105¾	105	105¾
Am Can & Fn	70⅝	67⅝	68
Am Cot Oil	50½	50¼	50¼
Am Hide & L pf	40⅝	39½	39½
Am Locomo	56	53⅞	53⅞
Am Smelt & R	82½	81¼	81¾
Am Sugar Rfn	111½	109	109
Anaconda	73⅜	71⅜	71⅜
Atchison	101¼	100¾	100¾
Baldwin Loco	83⅜	80¼	80¼
Balt & Ohio	81¾	81½	81½
Br Rap Tran	86⅞	85	85½
Canadian Pa	151	150¾	150¾
Cent Leather	44¼	43¾	43¾
Cent Leather pf	105¼	105¼	105¼
Ches & Ohio	47⅜	46	46
Chi & Gt W	12	12	12
Col Fuel	46⅞	43¾	43¾
Crucible Steel	85¾	82½	83
Dis Secur Co	26¾	26	26½
Erie	28¾	28	28
Erie 1st pf	41¼	41	41
Gen Elec	175	171	174
Gt North pf	118½	117¾	118
Gt N Ore ctf	42½	41⅝	41⅞
Int Met Com	22¼	21	21
Int Paper	11½	11	11½
Int Paper pf	38	38	38
Kan City So	27	26⅞	26⅞
Lehigh Valley	143¾	142	142
Mexican Petroleum	85½	83¾	84
Missouri Pa	4½	3½	3⅞
Nat Lead	66⅞	65	65
N Y Air Brake	152	146	150
N Y Central	93¾	91½	91½
Nor & West	107	107	107
No Am Co	74	74	74
North Pacific	106⅞	106	106
Ont & West	26½	26½	26½
Pennsylvania	109	108¾	108¾
Pressed Steel	60½	59½	59½
Ry St Sp Co	39¾	39¼	39¼
Reading	149⅜	148⅛	148⅜
Rep Iron & S	44¾	42⅜	42⅜
Rep I & S pf	101⅝	101⅝	101⅝
Rock Is	23¼	22¼	22¼
St L & S'n pf	31¾	31⅝	31⅞
St Paul	82⅝	81⅞	82
So Pacific	88⅝	87½	87½
Southern Ry	15¾	15⅜	15⅜
Southern Ry pf	48⅞	48	48
Studebaker	115	110⅞	110⅞
Tenn Copper	58	55¼	55¼
Third Ave	55⅞	53¼	54¼
Union Pacific	129⅞	128¼	128⅞
Union Pac pf	80	80	80
U S Rub	50⅝	50	50
U S Rub pf	105	105	105
U S Steel	75⅞	74⅞	74⅞
U S Steel pf	112⅞	112¼	112⅞
Utah Copper	67⅝	66½	66½
Westinghouse	117	115⅝	116⅝
Western Un	75⅞	74½	74½

COTTON MARKET

NEW YORK, Sept. 2.—Cotton futures opened steady. October, 9.73; December, 10.02; January, 10.18; March, 10.42; May, 10.66.

Futures closed steady. October, 9.84; December, 10.15; January, 10.29; March, 10.59; May, 10.73. Spot quiet; middling, 9.85.

WAR SHARES ACTIVE

GENERAL MOTORS FEATURE AT OPENING—DEMAND FOR LOCAL TRACTIONS AT NOON

NEW YORK, Sept. 2.—War shares and similar specialties were again the object of active speculation at the opening of today's market, with gains two to over five points. General Motors was the conspicuous feature, adding 7 1-2 points to yesterday's gain of 21, with a new high record of 248. Crucible Steel advanced materially, likewise other industrials and equipments. United States Steel, on a sale of 2500 shares opened at a maximum of 76 1-4, 5-8 over the close. New York Central was the most active railway issue, its initial quotation of 93 1-4 representing a gain of a point, but it soon receded to below 92 on heavy offerings. Reactions of one to six points followed the early rise.

Prices made irregular recoveries before the end of the first hour, re-adjustment of the foreign exchange conditions being an influential factor. Trading in that period was on a very extensive scale, but specialties again supplied more than a proportionate share. Prominent railways were distinctively heavy, every advance being met by selling orders which were believed to be for foreign account. Steel also moved feverishly, yielding from time to time as offerings increased. Trading slackened perceptibly before noon. Bonds were heavy with a marked increase of foreign liquidation.

Renewal of activity in Crucible Steel and other war stocks at higher prices, together with a demand for local tractions, were the features of the mid-session. Standard shares continued to show variable tendencies.

Specialties, notably Crucible Steel and New York Air Brake, extended their gains in the last hour, but they all broke badly at the end. Representative shares were quite reactionary. The closing was heavy.

MONEY MARKET

NEW YORK, Sept. 2.—Mercantile paper 3 1-4@3 3-4. Sterling: Sixty day bills 4.56; demand 4.60; cables 4.61. Francs: Demand 5.99; cables 5.98. Marks: Demand 80 5-8; cables 80 3-4. Lires: Demand 6.53; cables 6.52. Roubles: Demand 34; cables 35. Bar silver 47 1-4. Mexican dollars 37. Government bonds steady. Railroad bonds heavy. Time loans steady; sixty days 2 1-4@2 1-2; ninety days 2 3-4@3; six months 3@3 1-4. Call money steady. High 2; low 1 3-4; ruling rate 1 3-4; last loan 2; closing bid 1 3-4; offered at 2.

BOSTON MARKET

RAILROADS

Stocks	High	Low	Close
Boston & Albany	182	182	182
Boston Elevated	77	76½	76½
Bos & Maine	24½	24½	24½
N Y & N H	67	65⅝	65⅝
MINING			
Alaska Gold	33½	33	33½
Algomah	3	2¾	2¾
Allouez	54¾	54¾	54¾
American zinc	54⅝	53¾	53¾
Aracdian	10½	10¼	10¼
Ariz Com	8⅞	8⅝	8⅝
Butte & Superior	66	64½	64½
Cal & Ariz	64	63⅞	63⅞
Cal & Hec	574½	565	570
Chino	46	45½	45⅝
Copper Range	55½	54½	54½
E. Butte	12½	12½	12½
Franklin	8¾	8¾	8¾
Granby	84½	83¾	83¾
Greene-Cananea	40	39¼	39¼
Indiana	5½	5½	5½
La Salle	5¼	5¼	5¼
Miami	27⅝	27	27⅝
Michigan	3	3	3
Mohawk	73	72½	72½
Nevada	14¾	14¾	14¾
North Butte	30	30	30
Osceola	83	83	83
Quincy	85	85	85
Ray Con	22⅞	22⅞	22½
Shannon	7½	7½	7½
Superior & Boston	2¾	2¾	2¾
U S Smelting	41	40½	40½
U S Smelting pf	47	47	47
Utah-Apex	3⅞	3⅞	3⅞
Utah Cons	13	13	13
Wolverine	64⅞	64½	64½
TELEPHONE			
Am Tel & Tel	123⅜	122	122
MISCELLANEOUS			
Am Ag Chem Com	63	63	63
Am Ag Chem pf	95	95	95
Am Pneu pf	15½	15½	15½
Am Woolen pf	92	91¾	92
Mass Elec	7⅞	7¼	7¼
Mass Elec pfd	40	39¼	39¼
Mass Gas	91	91	91
Pond Creek	17¾	17	17¾
Swift & Co	120	119½	119½
United Fruit	133	131½	131½
United Sh M	49⅜	49¾	49¼

BOSTON MARKET

BOSTON, Sept. 2.—The early demand for local mining shares was very light today. Prices remained firm, and at noon showed a decided upward tendency under the lead of Calumet & Hecla, which was strong on dividend announcement of $15 per share against $5 in June.

EXCHANGES

NEW YORK, Sept. 2.—Exchanges, $365,214,658; balances, $35,507,972.

TELEGRAPHIC BREVITIES

BERLIN, Sept. 2, via London, 3.50 p. m.—German forces attacking the Russian fortress of Grodno have taken the outer forts of the stronghold, it was officially announced by German army headquarters today.

LONDON, Sept. 2, 12.21 p. m.—Vigorous protests are being lodged by British trade interests against the action of the government permitting American importers to receive from Germany goods which were ordered prior to the beginning of the war.

PROVIDENCE, R. I., Sept. 2.—Geo. Hurley and Stephen Carey, attorneys of this city, appeared in municipal court this afternoon with a petition that the appointment of Mrs. Mohr as custodian of Dr. Mohr's personal property be annulled on the ground that under present circumstances she is unable to carry out the trust.

BERLIN, Sept. 2, (By wireless telegraphy to Sayville, N. Y.)—The managers of the Reichsbank have issued a formal call for subscriptions to the new war loan. The issue will be confined to bonds, no treasury notes being sold. Moreover, it will be possible for the first time to purchase these bonds at postoffices.

CONSTANTINOPLE, Sept. 2, via London, 4.40 p. m.—Heavy fighting is still in progress on the Gallipoli peninsula and, according to the Turkish war office, the Franco-British forces have again failed to prosecute a successful offensive movement.

BERLIN, Sept. 2. (By wireless telegraphy to Tuckerton, N. J.)—The Overseas News agency made the following announcement today: "A message from Berne says that Sweden has submitted to the Swiss government a proposal that steps be taken to bring neutral countries together more closely, by means of mutual dependence interchanges. Switzerland agreed readily to this proposal."

BABY CARRIAGE TIRES

Put On. 25c up. Prompt service and good work.

GEO. H. BACHELDER

POST OFFICE SQUARE

W. A. LEW

Steam dyeing and cleansing of ladies' and gents' wearing apparel. 30 years in the business.

49 JOHN STREET

LEGAL NOTICES

Commonwealth of Massachusetts, Middlesex, ss. Probate Court.

To the heirs-at-law, next of kin and all other persons interested in the estate of Margaret M. Butler, otherwise known as Margaret Butler, late of Lowell, in said County, deceased.

Whereas, a certain instrument purporting to be the last will and testament of said deceased has been presented to said Court, for Probate, by Catherine Josephine Condon, who prays that letters testamentary may be issued to her, the executrix therein named, without giving a surety on her official bond.

You are hereby sited to appear at a Probate Court, to be held at Cambridge, in said County of Middlesex, on the fourth day of October, A. D. 1915, at nine o'clock in the forenoon, to show cause, if any you have, why the same should not be granted.

And said petitioner is hereby directed to give public notice thereof, by publishing this citation once in each week, for three successive weeks, in The Lowell Sun, a newspaper published in Lowell, the last publication to be one day at least, before said Court, and by mailing postpaid, or delivering a copy of this citation to all known persons interested in the estate, thirty days at least before said Court.

Witness, Charles J. McIntire, Esquire, First Judge of said Court, this first day of September, in the year one thousand nine hundred and fifteen.

F. M. ESTY, Asst. Register.

S3-10-17

FINE SUITE OF OFFICES In The Sun Building TO BE VACATED SEPTEMBER FIRST

The corner suite of offices on the ninth floor of the Sun Building, now occupied by the Gilday Gown Shop, which has outgrown its present quarters, will be vacated September first and will be for rent at that time.

This is the first vacancy in a corner office since the building was erected and these particular offices afford the finest view obtainable in any part of the building.

These offices would be very desirable for a law firm, a dentist or a physician. The offices will be rented separately if desired and the premises may be inspected any time between now and the first of September by permission of the present occupants.

The rent is very low and the service first class in every particular. Elevator service day and night, every minute in the year. Free vacuum cleaning and janitor service. Free interior and window cleaning and all the other accommodations which have made the Sun Building unquestionably the leading office building in the city and one of the best in the country.

For terms apply to D. J. Harrington, Building Manager, 901 Sun Building.

GENERAL VON BESELER

"BATTERING RAM" OF GERMAN ARMY RELEASED BY FALL OF NOVOGEORGIEWSK

The official announcement from Berlin that the army of General von Beseler, released by the fall of Novogeorgiewsk, has been dispatched to the north wing of the front and has appeared opposite Friedrichstadt, on the Dvina, between Riga and Dvinsk, aroused much interest in London. It is taken to mean that, despite the de-

GEN. VON BESELER

velopment of the new offensive in the south toward Odessa and the Black sea ports, there is to be no relaxation of the effort to secure the line of the Dvina in the north. General von Beseler, known as the "battering ram," has won fame because heretofore he invariably has been placed in command of besieging forces because of his skill in handling the German heavy artillery, the 42 centimeters and 30.5 centimeters. Military men are wondering whether he has taken his heavy artillery with him into the Courland swamps, and if so, what this portends.

BODY FOUND IN RIVER

BANGOR, Me., Sept. 2.—The body of an unknown man was found floating in the river at South Brewer this forenoon. It is thought to be that of a sailor reported missing, but name not given, since last Friday, from the barge Lancaster, which sailed yesterday for Boston. The body is 5 feet, 7 inches tall, weighed about 185 pounds and dressed in dark blue suit, with black striped shirt. Tattooed on forearm are initials "C. B." and outlines of a little girl. Mustache and hair sandy. The collar was size 16.

Dr. H. D. McNeil decided, as medical examiner, that the body had been in the water four or five days. It awaits identification by relatives.

STEAMSHIP INSPECTION

WASHINGTON, Sept. 2.—More changes in the steamship inspection service were announced today by the department of commerce.

Andrew J. Savage, local inspector at Boston, and James McGrath, local inspector at Cleveland, have resigned. W. K. Martin has been appointed local inspector at New York; Robert Clark has been appointed assistant inspector at Boston; W. F. Gilman has been appointed inspector at Boston, succeeding Mr. Savage.

Whitmore Hill has been appointed local inspector of boilers at Galveston; Philip J. Shaw at Providence, R. I., and Harry Lord at Seattle.

All the men now occupy other positions in the service.

TO LET

FARM HAND wanted; must be temperate. Pine Grove Farm, Dunstable road, Tyngsboro.

5-ROOM FLAT to let; separate front and back door, with bath. Apply 625 East Merrimack st.

7-ROOM LOWER FLAT to let, steam heat, bath, electric light, gas, screens, shades, at 818 Bridge st. Apply 34 Twelfth st. Phone 1456-W.

6-ROOM TENEMENT to let, pantry and bath. 39 Shafter st.

6-ROOM TENEMENT to let, first floor, good repair, with garden; at Commonwealth ave.; also 5-room tenement. Apply E. Christman, 154 Woburn st.

IN THE HIGHLANDS, nice, large, furnished room to let, on bath room floor, steam heat, private family, board if desired. Apply 126 Grove st.

TENEMENT to let on Andover st. Inquire 46 Fort Hill ave.

FIRST CLASS ROOMS—Large front room to let; electric lights. 253 Central st.

COTTAGE to let; 4 rooms, at 6 Wood's court, cor. School and Shaw sts.

FLAT of 3 rooms to let, furnished complete for light housekeeping. Inquire 65 Coburn st., or tel. 2325-R.

TENEMENT of 7 rooms, to let, 132 Branch st.; downstairs; pantry, bath, laundry and furnace heat. Inquire A. Butman, 11 Coral st. Tel. 343-M.

UPPER TENEMENTS to let; five rooms; near Concord and Andover sts.; rent $10. Half double house near East Merrimack st.; 7 rooms; rent $14 per month. Inquire of M. Quealy, 133 Liberty st. Tel. 1716-M.

5-ROOM TENEMENT with pantry and bath, to let, for $12 per month. Apply to the Schutz Furniture Co., Middlesex st.

ROOMS for light housekeeping, to let; two or three nicely furnished. Inquire 85 Gorham st.

NEW DWELLING to let, cor. Pawtucket and School sts. 5-room tenements; electric light, set tubs, bath room, hot and cold water; $4 per week. Call A. Allard, 267 Pawtucket st.

FURNISHED ROOMS to let. Call at 198 Methuen st. Tel. 3032-W.

TWO ROOMS to let, suitable for light housekeeping. Inquire at 57 Lawrence st.

TWO NEW, up-to-date apartments, to let, 6 and 7 rooms, at 317 Westford st. Inquire 101 Livingston ave. Room for garage on premises.

FURNISHED ROOMS and rooms for light housekeeping, to let; steam heat and gas. 179 Middlesex st.

THE OFFICES in the Lowell Five Cent Savings Bank building, occupied for many years by Dr. Wm. T. Catolin, to let. Inquire at bank.

TWO FURNISHED ROOMS to let with light, heat and phone. 167 School st., lower bell.

TWO SMALL STORES to let on Gorham st., near Globe Hotel; rent $10, $12. Modern flat, Carter st., rent $13. Modern flat, Carter ave., rent $12. Inquire at 937 Gorham st.

UPSTAIRS FLAT, 6 rooms, to let at 75 Seventeenth st. Inquire O. W. Peabody, 16 Warren st. Tel. 620.

FLATS—Five or 6-rooms to let; bath, set tubs, etc.; key 469 School st.; only $2.50 week. Tel. 2271-R.

TO RENT—to adults, on Westford st., an upstairs 7-room apartment with bath, newly finished throughout. 353 Westford st.

ROOMS—Two steam heated rooms to let, also four small steam heated furnished rooms at $1.50 per week. 19 Hurd st. Apply to matron.

OFFICE—Large office, 31 by 14 feet on the second floor of the Harrington building, 52 Central st., good light and ventilation, for rent. Will be partitioned off to suit a desirable tenant and will be rented or leased at a very reasonable rent. Apply to D. J. Harrington, Building Manager, 901 Sun Bldg.

STORAGE FOR FURNITURE Separate room $1 per month for regular $2 two-horse load. Pianos 50c. The driest and cleanest place for storage in Lowell. Tel. connection. C. F. Prentiss, 356 Bridge st.

FOR SALE

PIANOS, player pianos, 88 note music rolls, talking machines and records, for sale. Special September prices at Hounsell's 704 Bridge st.

LOT OF SMALL PIGS for sale cheap at 233 Totman st., Lowell.

INDIAN MOTORCYCLE for sale; 1915, fully equipped, $175. Inquire A. Gelinas, 736 Moody st.

BEAUTIFUL PERSIAN KITTENS for sale. 26 So. Loring st.

30-ROOM lodging and boarding house for sale, 19-21 Hurd st.; well furnished, steam heated; rent reasonable for number of rooms and location. Apply A. E. O'Heir's, 15 Hurd st.

SPECIAL NOTICES

FURNITURE MOVING—We are prepared to do any kind of work that an auto truck can do. Furniture moved out of town or in the city, and handled carefully. Also parties, large or small, carried to the beaches or any outing at the lowest price. G. L. Hubbard, Agent, 73 First st. Telephone 2163, or 1435-M.

MRS. BATTLES, trained maternity nurse; highest medical references; lowest rates. Write, will call. 7 Puffer avenue.

LACE CURTAINS laundered at 35c a pair. Call at 1364 Gorham st., cor. Bowden. Perfect satisfaction guaranteed.

CHANGE OF MANAGEMENT—Mrs. John Bowers, of Willow Dale, will take charge of the Yale Chambers, Sept. 1st.

GOOD BARGAINS at Belanger's second hand store; best prices paid on second hand furniture. 453 Merrimack st.

IN BOSTON—The Sun is on sale every day at both news stands of the Union station in Boston. Don't forget this when taking your train for Lowell.

CHIMNEY EXPERTS—Limburg Co. Chimneys swept and repaired. Residence 1128 Bridge st. Tel. 345-W.

OLD MIRRORS re-silvered to look like new. We make new ones to order. Lowell Mirror Shop, 473 Merrimack st. Drop postal.

ROOFERS—J. Burns & Son, slate roofers. Roofs repaired. Tel. 3282-W. 166 Concord st. Tel. 1459-J. 209 Pleasant st.

Arthur F. Rabeour

Contractor and builder. Lowest estimates given on all kinds of new and repair work.

Shop, 8 West Fourth St. Tel. 1316.

Mrs. Welsh

Announces the opening of her boarding house at 48 Hurd street, Sunday morning, September 5th. She will be pleased to meet old and new patrons.

Bright, Sears & Co.

WYMAN'S EXCHANGE

Bankers and Brokers

SECOND FLOOR

LOST AND FOUND

PIECE OF JEWELRY found. Owner apply to E. R. Davis, 51 Washington st., Leominster, Mass.

GOLD NECK CHAIN lost. Finder will be rewarded by leaving it at 305 Hildreth bldg.

LADY'S GOLD WATCH and gent's watch fob lost Thursday evening, between Dutton and Bridge sts.; full case. Finder please return to C. E. P., room 45 Traders Bank bldg. Reward.

REAL ESTATE FOR SALE

COTTAGE for sale, 7 rooms, hot and cold water; 5000 feet of land. Owner will sell at a sacrifice price as he is leaving city. Inquire 19 Phoebe ave.

VACANT LOT for sale; 100 ft. front, at 309 Lawrence st.; 4552 sq. ft. Inquire 54 Fletcher st.

TWO TENEMENT HOUSE for sale; 5 rooms, upstairs; 5 rooms down; bath and pantry; hen house for 100 hens. 7 Phoebe ave.

IN HIGHLANDS, corner Wilder and B sts., new two-apartment house for sale; six rooms, pantry, bath, hardwood floors throughout; electric lights, open plumbing, steam heat, etc. Inquire 149 B st. Tel. 2561.

TWO TENEMENT HOUSE for sale; Sacred Heart parish; 6 rooms each, baths, large yard; bargain; $2760. D. F. Leary, over Owl Theatre, Central st.

TWO TENEMENT HOUSE in excellent location, for sale; modern improvements; plenty of fruit trees; nice place for one wishing a tenement for themselves. Extra rooms will rent for $35, thus making own tenement free. Apply 74 Grand st.

4-TENEMENT BLOCK for sale on Lawrence st. 5 minutes' walk from several large industries. In A1 repair inside and out; good investment; rents for $29 a month. Write A47, Sun Office.

SEVEN ROOM COTTAGE for sale, near Merrimack st. Excellent repair, large yard, $1200. D. F. Leary, over Owl Theatre, Central st.

CLAIRVOYANT

MADAME LAURETTA BRADLEE, born medium, clairvoyant, the girl wonder, advises love, courtship, marriage, separation, law suits, health, changes, sales, journeys, troubles, points the way that leads to success in all your undertakings. Gives magnetic mental treatments; separated united, influences removed, causes speedy and happy marriages. Regular $5 readings $1 this week only. 245 Branch st., two doors from Walker st. Cars pass the door. No signs, look for number. House 10-6 every day.

MADAM ADELLA, clairvoyant and card reader. If in doubt, need help or advice, call. 42 Branch st.

HELP WANTED

COTTON WEAVERS, card room help, spinners, laborers, shoe shop help, foundry help, wanted; steady work; good wages. A. Martel, 1641 Middlesex st.

$20 TO $35 per month extra money to any employed person without interfering with regular work. No selling, no canvassing. Positively no investment. Unemployed need not apply. Address The Silver Mirror Co., Inc., 123 W. Madison st., Chicago, Ill.

TOP STITCHERS and vampers wanted on men's Goodyear shoes. Stover & Bean, Thorndike st.

WOOLEN WEAVERS wanted. Apply at once. Merr'k Woolen Co., Dracut.

HEEL MAKERS wanted. Apply F. D. Ward, 18 Porter st., Woburn, Mass.

BUTTON HOLE operators wanted on Reese machines. Apply Barry Shoe Co., 50 Stackpole st.

DRESSMAKER wanted at The Fashion Lady Tailor, 547 Gorham st.

YOUNG GIRL wanted to care for child and do light housework. Apply 801 Central st.

MAN wanted to work in wash room at Middlesex Laundry, 8 Western ave.

10 SHOVELERS wanted at once. Come ready for work. Apply J. A. Healey, Westford, Mass. Tel. 14, Westford.

GIRL or elderly lady wanted to assist in general housekeeping; Polish or German preferred. 65 Whipple st.

CITY EMPLOYMENT OFFICE, 13 Merrimack sq. Tel. 234. Help of all kinds wanted; furnished free to employer.

POSTOFFICE CLERK-CARRIER—"Exam" at Lowell, Oct. 2. Prepare under former government examiner. Booklet S-93 free. Patterson Civil Service School, Rochester, N. Y.

Loopers Wanted

INQUIRE IPSWICH MILLS, MIDDLESEX DEPARTMENT, WARREN STREET.

Weavers Wanted

Men and Women on Woolen Goods at TALBOT MILLS, No. Billerica.

WANTED

Machinists, Scraper Hands, Assemblers, Turret Machine Opertuors for Chuck Work, also Moulders. Apply P. O. Box 453, Fitchburg, Mass.

WANTED

Man who understands sewing up rags on Singer sewing machine. Apply Lyon Carpet Co.

SITUATIONS WANTED

POSITION wanted by licensed fireman as night watchman or janitor, or any kind of light firing; experienced on steam heating and boilers; strictly temperate; middle aged man. Write T 82, Sun Office.

YOUNG WOMAN would like situation at housework or kitchen work. Apply 72 Tyler st.

WANTED

200 HORSES wanted, from 950 to 1300 lbs., for the army. M. T. Senecal, 69 Arlington st., Dracut. Tel. 4775-W.

FURNISHED ROOM wanted by a young foreigner in a private family, where he is able to take lessons in English. P. O. Box 382.

GREEK YOUNG MAN would like room and board in American family. John Lambros, 340 Suffolk st.

WASHING and ironing wanted to do at home, by reliable woman. Call 27 Alder st.

LITTLEFIELD'S PARCEL DELIVERY

Parcels delivered to all parts of the city. Store trade given prompt attention. Tel. 1585-M.

SEPTEMBER

Sun.	Mon.	Tues.	Wed.	Thurs.	Fri.	Sat.
			1	2	3	4
5	6	7	8	9	10	11
12	13	14	15	16	17	18
19	20	21	22	23	24	25
26	27	28	29	30	—	—

TRAINS TO AND FROM BOSTON

Southern Div.

To Boston Lve.	To Boston Arr.	From Boston Lve.	From Boston Arr.
5.35	6.50	2.35	3.38
6.25	7.50	6.00	6.53
6.47	7.30	7.15	8.24
16.40	7.50	7.50	8.35
6.51	8.00	n5.21	9.34
7.21	8.05	9.00	9.39
b7.28	8.41	9.15	9.52
7.50	8.37	9.30	10.08
8.56	9.37	11.30	12.09
n9.20	10.38	12.30	1.08
9.48	10.30	1.00	1.30
10.19	11.25	2.00	3.10
10.57	11.35	3.00	3.47
11.30	12.10	b3.44	5.00
12.15	1.06	4.00	4.39
1.50	2.30	s4.14	5.24
2.30	3.27	5.00	5.23
3.35	4.15	b5.21	6.34
3.52	4.30	5.33	6.09
4.17	5.26	b5.51	7.10
5.25	6.00	6.14	7.23
5.58	6.30	8.00	8.25
b6.02	7.16	8.30	9.08
6.22	7.05	9.45	10.40
8.15	8.57	10.30	11.36
9.45	10.30	11.40	12.56

b Via Bedford. s Via Salem Jct. z Via Wilmington Jct. n not run on Holidays.

Portland Div.

To Boston Lve.	To Boston Arr.	From Boston Lve.	From Boston Arr.
6.35	7.36	z5.35	8.06
n7.54	8.45	9.15	10.39
9.40	10.57	10.50	11.53
10.57	12.07	11.50	12.56
12.05	1.13	3.30	4.49
z1.27	2.40	5.14	6.19
5.15	6.44	6.25	7.05
7.25	8.25	7.00	8.16
10.25	11.38	9.09	11.14

Sunday Trains

Southern Division

6.47	7.30	8.45	9.47
7.21	8.06	9.30	10.08
8.25	9.31	11.30	12.09
9.14	10.06	1.00	1.59
10.20	11.17	5.30	6.21
2.52	3.35	7.15	8.20
5.10	6.00	8.00	8.38
6.28	7.10	8.30	9.08
8.15	8.57	9.20	10.25
8.45	9.53	10.29	11.35
9.45	10.30		

Portland Division

8.20	9.27	8.00	9.18
12.10	1.16	12.00	1.00
3.50	5.06	3.30	4.45
5.45	7.00	5.20	6.36
8.55	10.04	8.45	9.42

KEY TO FIRE ALARM BOXES

1 All box numbers commencing with the figure one, as 12, 13, etc., up to 131 are located within a radius of about one-half mile from the North common, extending from Dutton street north to Pawtucket street and from School street east to Merrimack mills.

2 All box numbers commencing with two as 21, 23, etc., are located in the business area about one-quarter mile radius from the post office, extending from Boott mills to South common and from Dutton street to Concord river.

3 All box numbers commencing with three, are located in the lower Highlands, extending from the depot to Wilder street and from Hale street along the line of Western avenue and Pawtucket canal to Pawtucket street.

4 All box numbers commencing with four, are located in the Ayer's City and Bleachery districts, extending from Edson cemetery northerly to Hale street and from Chelmsford street easterly to Concord river.

5 All numbers commencing with five, are located in the upper Highlands and Middlesex Village.

6 All numbers commencing with six, are located in Centralville.

7 All numbers commencing with seven, are located in Pawtucketville.

8 All numbers commencing with eight, are located in Belvidere.

MONEY TO LOAN

If You Need Money and are working, we will make you a loan quickly $5 and $10

SMALL WEEKLY PAYMENTS. ALL DEALINGS CONFIDENTIAL

Equitable Loan Co.

OFFICES 202 HILDRETH BLDG., 45 MERRIMACK ST.

Up One Flight at Head of Stairs

Lic. No. 144.

National Loan Co.

Will Advance You Money

$5 to $100

AT LEGAL RATES AND EASIEST TERMS

Remember the Place, 21 and 22 HOWE BLDG.

MERRIMACK SQUARE

Look for "Blue and White Signs." License No. 91.

YOU'LL FIND MONEY

Can be Easily Borrowed Here

Don't Delay. Call Today

AMERICAN LOAN CO.

ROOM NO. 319, HILDRETH BLDG. Take Elevator. Mass. License No. 103.

AUTO SERVICE

AUTOMOBILE LIVERY—To let new comfortable, 7-passenger Studebaker cars; prices reasonable, for beach and picnic parties; and by hour for all occasions. Receptions, christenings, city work; regular cab rates; day or night; careful driver. J. F. Forgays, 36 Corbett st. Tel. 197-J.

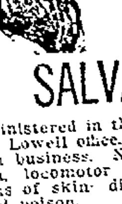

PROF. EHRLICH'S "606" SALVARSAN

Administered in the veins at Dr. Temple's Lowell office. NO LOSS OF TIME from business. NO PAIN. Lues, malaria, locomotor ataxia, and various forms of skin disease arising from blood poison.

This solves the problem of the centuries and rids the world of the WORST SCOURGE that the human race has known. RESULTS IMMEDIATE. Wasserman blood tests made. Also treats cancers, tumors, all acute and chronic blood and nervous diseases of men and women, hydrocele, varicocele, stricture, prostatic diseases, piles, fistula, fissures, ulcers and rectal diseases, WITHOUT THE USE OF THE KNIFE. Diseases of the eye, ear, nose, throat, skin, stomach, liver, kidneys, bladder, bowels and rectum, epilepsy, and all nervous diseases.

Terms always made to suit the convenience of anyone applying for treatment and very reasonable charges. Do not treat elsewhere until you have investigated methods and terms. Lowell office, 97 Central street, Manser block.

Hours: Wednesdays, 2 to 4, 7 to 8, Sundays, 10 to 12.

Consultation, Examination, Advice FREE

The Sun goes into nearly every home in Lowell and vicinity. Merchants know that Sun readers respond to their advertisements.

THE LOWELL SUN

The Sun prints the news of the world when it is news and only such news as is fit to print. It is a clean family newspaper.

ESTABLISHED 1878 LOWELL MASS. FRIDAY SEPTEMBER 3 1915 PRICE ONE CENT

LABOR DAY CELEBRATION

Final Arrangements Completed at Meeting Last Night—The Roster of Parade

Representatives of about 40 local unions attended the final meeting of the Trades & Labor council in the council headquarters in Middle street last night and made final arrangements for the big celebration to be held here on Labor Day. Every detail of the entire day, from the start of the parade in the morning to the band concert and speechmaking on the South common in the evening, which will be the features of the celebration, were discussed and definitely settled. In fact, every possible factor which would add to the success of the affair was discussed, and now everything is arranged but the weather. If the labor men get a good day they promise to give the city of Lowell the best Labor day celebration in her history.

The pageant to be held here on Monday will be the largest labor demonstration ever held on a Labor day in this city, and if plans do not miscarry, over 5000 men will be seen in line. These will represent the strength of over 40 organizations, sub-divided into many more locals. At the present time, five locals have announced that they will enter floats in the morning parade, and it is possible that several others will follow suit. Fully 80 per cent. of the men in line will be uniformed. The parade will consist of three divisions comprising men from every organized craft in the city, headed by Chief Marshal Frank Warnock, president of the Trades & Labor council.

The day's activities will commence at 9 o'clock sharp on Monday morning when all union men will report at their organizations' headquarters. At 9.30 o'clock all organizations are expected to be in their places in line and the parade will move to the South common where the formation will be made. The first division will form in Thorndike, right resting on Summer street. The second division will form at the head of the common, with its right resting on Thorndike street and the third division will form in Highland street.

First Division

The divisions will be made up as follows:

First division, platoon of police, Chief Marshal Frank Warnock and staff and aids, Lowell Military band, Marshal Thomas Morrison of Trades and Labor council, Charles E. Anderson, secretary of the Trades and Labor council, and John W. Downing, vice president of the council, delegates to Trades and Labor council and smaller organizations.

Second Division

Second division: Lowell Cadet band, Electrical Workers, Teamsters, locals 72, 87 and 88; Carpenters, 49, 1610, 1468; Spindle City band; Machinists, 319; Machinists' Helpers; Blacksmiths; Boilermakers; Brotherhood of Railway Carmen, all from the Billerica shops; Fife and Drum corps, Moulders' union; Stationary Firemen; Building Laborers and Painters.

Third Division

Third division: Sixth Regiment band; Woolen Spinners; Street Railway Men, 280, 551; O. M. I. Cadet Drum corps; Loom Fixers; Inside Brewery Workers; Brewery Teamsters; Brewery Bottlers; Eighth Regiment Drum corps; Barbers; Ring Spinner Fixers and Carders and Bartenders.

The officers of the day are as follows: Chief marshal and general manager, Frank Warnock, president of the Trades and Labor council; chief of staff, John T. Hendricks, Stationary Firemen; adjutant, John J. Quirk, Bartenders; assistant general manager, John W. Downing, vice president of the Trades and Labor council; secretary, Charles E. Anderson; treasurer, Annie Odel; assistant secretary and marshal of Trades and Labor council section, Thomas Morrison. The following named will act as aids to the chief marshal: Loomfixers, James Carney; Teamsters, 72, Frank Horne; Moulders, Michael Larkin; Health Department Teamsters, Thomas J. Donnelly; Stationary Firemen, Thomas J. McGee; Carpenters, 49, B. B. Golden; Bakers, Ovilla Tetreault; Plasterers, John Hunt; Brewery Workers, 318, John Cullen; Brewery Bottlers, Joseph Kennedy; Brewery Teamsters, John M. McMahon; Machinists, 319, John Ferrin; Boiler Makers, James Shaunessy; Woolen Spinners, Fred Mealey; Building Laborers, John Kelley; Ringspinner Fixers and Carders, David Auclair; Street Railway Men, 551, Andrew Molloy; Street Department Teamsters, Francis J. Kierce.

Route of Parade

The parade will follow the route laid out by the council at a recent meeting as follows: Thorndike to Middlesex to Gorham to Davis square to Central to Merrimack to Bridge to Sixth; countermarch to Merrimack to Moody to Cabot to Merrimack. At city hall the parade will be reviewed by the members of the municipal council and again at Ladd and Whitney's monument by the chief marshal and staff after which the dismissal order will be given. The parade will last over two hours.

In the afternoon the program mapped out by the labor men will commence promptly at 1.30 o'clock with a ball game between the South Ends and Kimball system on the South common. Both teams have posted their lineups and a close contest is looked for. Following the ball game a list of sports, which have already been published in this paper will be run off, and suitable prizes will be awarded the winners. The sporting events will take up the entire afternoon.

In the evening at 7.30 o'clock an open air meeting will be held on the common with James H. Vahey of Boston, Dennis D. Driscoll of Boston, John J Kelly of Lawrence and Mayor Murphy as the speakers. It had been rather doubtful whether Mr. Vahey would be present as one of the speakers but last evening Secretary Charles E. Anderson received word that he would surely be here. Mr. Kelly will take the place of Michael A. Murphy, deputy fire commissioner of Boston who will be unable to attend. After the speechmaking a band concert will close the day's program.

PLAYGROUND PRIZES

Continued

received a silver thimble. The second prize, a sewing box, went to Alice Bische.

On the Lakeview avenue playground Violet Wood was announced the winner of first prize and Martin Murray was awarded a prize for deportment.

Two prizes were awarded for deportment on the Aiken street ground, the first going to Clara Lineaux and the second to Lillian Perreault. There was also a special prize for the boy achieving the best results in sewing and this went to Willie Boier.

On the South common Mabel Sullivan of 84 Maple street was awarded first prize, a silver thimble for superior needlework. Miss Sullivan started at the beginning of the season and showed much interest in the work. She had over 10 articles on exhibition in the exhibit room in the Harrington building. The second prize in industrial work on the same ground went to Angelina Pilato. In deportment, the first prize was awarded Lulu Doyle and the second was presented Lillian Blaine. The prizes were a purse and a doll.

North common: First prize for industrial work, won by Katherine Daley. The prize was a workbox. Second prize, a silver thimble given by the teacher, Miss Sullivan, won by Christina Carey. Small prizes to the most ambitious girl, were given to Irene Normandy and Mary Moynahan, respectively.

Franklin school: First prize (industrial work) won by Alice Brodeur. The prize was a sewing box. Second prize, a silver thimble, won by Anna Brodley. Third and fourth prizes, boxes of candy, won by Christine and Eleanor Lonergan and Cecilia and Fedora Bouthillette.

At the Fayette street ground there was but one prize, and it was awarded to Lillian Lenon.

Paige street: A boy, Emile Lagasse, captured two prizes, for industrial work and deportment. The prizes were a knife and a box of candy. Helena Burnsen took the two girls' prizes, a sewing box and box of candy.

With the exception of a gun metal purse given by J. E. Lyle, and a silver thimble given by Miss Sullivan as a special prize, all of the prizes in the girls' department were bought with money contributed by the Middlesex Women's club.

Girl Prize Winners in Field Events

The prize winners in the various field events for the girls, were as follows:

Fifty-yards dash, won by Bertha Soucy of the Aiken street ground. The prize was a gun metal purse. Second prize, a set of pins, won by Bella Picasso, South common. Third prize, a brooch, won by Mary Quelley, Franklin street ground.

The relay races were won by the South common and Lakeview avenue girls. The prizes were ribbons.

Three-legged race, won by Molly Sullivan and Helen Crane, North Common; prizes, hand-bags. Second prize, brooch pins, won by Clara Mattean and Irene St. Hilaire, Aiken street.

The Sporting Program

The sporting program for the boys included two ball games, one between the North and South commons and the other between the Textile and Aiken street diamond athletes.

The South and North common nines pulled off the big game of the day, the South common lads emerging victorious, 6 to 5 in a very exciting contest. The teams lined up as follows:

South common—Scully, c; Elliot, p; Finnegan, 1b; McDermott, 2b; O'Malley, ss; Kane, 3b; Forrest, lf; O'Hare, cf; Lloyd, rf.

North common—Simon, c; Bowers, p; O'Neil, 1b; Bosea, ss; O'Brien, 2b; Thomas, 3b; Dupont, lf; Higgins, cf; Qualey, rf.

Score by innings:

South common	3	0	0	1	1	0	1	0	0—6
North common	2	1	1	0	0	1	0	0	0—5

Jack Condon, janitor of the Edson school gave general satisfaction as umpire. The Textile team were the victors over the Aiken street nine by a score of 8 to 5. Charley McCabe, who presided over the shower baths during the season showed remarkable qualifications for diamond decision work and he pleased both sides. The lineups were:

Textile—Gendron, c; L. Hamel, p; W. Hamel, 1b; Hoyle, ss; Courtney, 3b; Gionet, 2b; Marcotte, lf; Matte, cf; Gervais, rf.

Aiken street—Lawrent, cf; Chapdelaine, c; Letourneau, 2b; D'Isle, p; Gionet, ss; Traversey, 1b; Lirette, 3b; Lambert, lf; Cyr, rf.

All the boys on winning teams received caps for their reward.

In quoits, the South boys again defeated the North. Textile team beat the Aiken street duet. In the playoff nine inches, and received a searchlight. Saunders drew a pondard.

In the "600," Lambert was again to the fore and won a pair of roller skates. Heffler of North common was second and won a knife. Roberts of Textile was third and won a tie.

The Aiken street team won the junior relay race, with the North common team second. Lambert, Asselin, Beaudoin and Millette made up the Aiken street team and each will get a box of candy.

The Tub Race

The tub race came last and it was the best event of the day.

James Connors of the South common swam and floundered best and came in first. Master Cornellier of the North common arrived a few seconds later in second position. The winners were given candy, Connors getting three boxes and Cornellier two. All the entrants kept their tubs as souvenirs.

All prizes awarded were bought by the park department. P. J. Reynolds and Supt. J. W. Kernan were in general charge of the boys' sports, assisted by E. J. Donovan of the South common, Francis Corbett of the Textile ground and John A. Walsh, Jr., of the Aiken street ground.

South just nosed out Textile, 25 to 24. The South common was composed of Fineberg and Flood.

The 100-yards dash for juniors brought out a corps of entries, Laurent of Aiken street was first; Cornellier of North common, second, and Bowdoin of Aiken street grounds, was third. Prizes were a searchlight, baseball glove and a tie. The senior "100" went to Delisle of Aiken street, Wayda of South common was second, and Saunders of North common, third. Awards were a knife, glove and tie.

High jumpers were excessively numerous. Cornellier of North common was first in the junior jump and Milette, second. A searchlight and a knife were awarded. Lambert of Aiken street was first in the senior division and Saunders of North common was second. Lambert jumped four feet,

CROWD AT THE POND AWAITING THE TUB RACES
Photo by Westcott

HAVE YOU A BOY?

If you have and you'd like to see him brighten up with a handsome watch and chain guaranteed for a year—all free—buy him a suit at the Merrimack Clothing Co. this week.

The suits are selling at penalty prices—$3.75 and $4.75 respectively—and are marked from much higher prices; and in addition your boy will get a watch and chain free with a suit at either of these prices during the week beginning Sept. 4. This offer supersedes all previous announcements.

LOWELL DRIVING CLUB

THE MEMBERS JUBILANT OVER RECENT SUCCESSES—RECEIVES TOKEN OF APPRECIATION

There was great rejoicing at the meeting of the Lowell Driving club held at the rooms, 407 Middlesex street last evening, when it was announced that a large donation had been received from a Montreal man, who wishes his name withheld. The gift was accompanied by a letter complimenting the club for its success in promoting horse-trotting in and around Lowell. The secretary was instructed to send an acknowledgment, conveying the thanks of all members, to the donor for his substantial gift.

It was announced that while the work is being rushed along at the new track, it would be impossible to have it ready for Labor day. It will be completed soon and then local lovers of the track will be given an opportunity of seeing some good racing.

The members expressed regret at the news of the death of the wife of Mr. Coombs, of Reading, a valued member of the club. It was voted to send condolences and flowers as a mark of respect to the memory of Mrs. Coombs.

TOXICOLOGICAL LABORATORIES

PARIS, Sept. 3.—Two hundred traveling toxicological laboratories are being organized by the French military authorities for use at the front. Chemists attached to the laboratories will regularly visit all the positions occupied by the troops, examine the water and foodstuffs for infectious, controlling the disinfection of the trenches, and keeping an eye on such matters as drainage, malaria and flies.

One dollar and $1.50 neckwear, 65 cents—Dickerman & McQuade's.

NOTICE—ELKS

Have you yet secured your official lodge pocket piece?

J. E. Lyle, Jeweler,
151 Central Street.

POLICE COURT CASES

JUDGE ENRIGHT FINDS A LIGHT DOCKET ON HIS RETURN FROM VACATION

An empty dock greeted Judge Thos. J. Enright when he returned to his duties as justice of the local court this morning after a vacation spent in New York state. Four alleged violators of the milk law and two other defendants who were fortunate enough to be bailed out were in the courtroom, however, and answered the call of Acting Assistant Clerk George F. Toye, who is substituting for Edward W. Trull.

Three of the milk dealers were charged with having in their possession milk to which water had been added and the fourth for attempting to sell milk below the standard. All were summoned into court as the result of samples collected under the direction of Milk Inspector Melvin Masters.

Costas Tsouprakakis was the only one of the quartet ready for trial today and through his attorney, D. J. Donahue, he pleaded not guilty to having in his possession with intent to sell a plat of milk below the standard. It was admitted that a sample was taken from the defendant's wagon and after being analyzed it was found to be below the standard required by law. The defendant claimed that he and a man named Delphonse are copartners and own a farm in Pelham, N. H., where the milk is produced. Lawyer Donahue contended that the required notice was not sent to Tsouprakakis by the milk inspector and for that reason he could not be found guilty. Judge Enright did not believe that the man is a partner with Delphonse, however, and imposed a fine of $10. An appeal was taken.

The other cases were continued.

John Marabia was present for threatening to injure his daughter, Statia. On account of the girl's absence, the case was continued until tomorrow. One man accused of assault and battery had his case continued until next week.

High grade neckwear, 65 cents—Dickerman & McQuade's.

RIOT AT BRIDGEPORT

POLICE USED CLUBS TO QUELL DISTURBANCE—SHOTS FIRED—TWO ARRESTED

BRIDGEPORT, Conn., Sept. 3.—A riot in which hundreds of persons took part occurred outside the gates of the Crane Valve Co. today, and ten police officers used their clubs to regain control of the situation. During the scrimmage two pistol shots were heard, but no one was reported injured by bullets and the supposition is that some excited person fired into the air. The trouble started, according to two officers, who were on duty at the Crane plant, where a strike of machinists has been in force for several weeks, when several men tried to prevent others from going in. At first there was a free-for-all fight between men who intended to enter the gates and several men who refused to let them pass. Police reserves were called and when they got there the street was jammed with people. The officers drew their clubs and ordered the crowd to disperse. Three of them were hurt almost immediately by flying missiles and later required surgical attendance. The officers singled out two men as leaders and arrested them. The latter were arraigned in court on charges of breach of the peace and each received a fine of $1 and costs and one year in jail.

The men, Tony Moskowsky and Steve Shuzonski, are said to be strikers. The former was singled out as a leader of the trouble, as, clad in a bright red sweater, he was conspicuous in the fighting and in giving orders to those around. The crowd halted passing automobiles and molested persons in them. Moskowsky had his scalp cut open by a night stick and Shuzonski went into court with one ear plastered with paper.

Since the strike at the Crane plant there has been a picket line maintained by the strikers.

INJURED BY A FALL

Michael Demartinr was taken to St. John's hospital about 9.30 o'clock this forenoon suffering from scalp lacerations sustained in a fall at the United States Cartridge Co., where he is employed. The injuries were not serious. Demartinr resides at 1 Hale street.

JITNEYS ARE RUNNING

The jitneys are still running. Despite the fact that the insurance companies refuse to take the liability required under the ordinance recently accepted by the municipal council and the motor operators are not able to secure the necessary permits to carry passengers the majority of them are still on the street and three more applications have been received by the license commission. The new applicants desire to run between this city and Lawrence. Two are residents of Lawrence and one belongs in North Andover.

It is reported that more jitneys are running today than on any day this week. Four or five have been seen on Gorham street and there are a few operating between Lowell and Lawrence. It is stated that Daniel J. Donahue, counsel for the jitney owners, and Supt. Welch have agreed to have a test case but as yet no arrests have been announced.

FRENCH WAR OFFICE REPORT

PARIS, Sept. 3, 2.35 p. m.—The French war office this afternoon gave out a statement on the progress of hostilities which reads as follows:

"In the course of last night our artillery displayed the same activity as has been the case recently, without notable incident."

If you want help at home or in your business, try The Sun "Want" column.

A Complete Line of Paper Novels at
CRYAN'S
118 Central Street

KILL MEXICAN BANDITS

Three Shot to Death North of Brownsville — Two Americans Were Killed Last Night

BROWNSVILLE, Tex., Sept. 3.—Three of the Mexican bandits operating just north of Brownsville were killed last night by county officers at Los Cuatros, five miles east of Barreda station, 14 miles north of Brownsville, according to information received here today.

In addition to the Mexicans killed last night it is said a Mexican woman, deserted by her husband when the outlaws appeared at their home north of here last night, was accidentally killed by United States soldiers when she approached them in darkness in search of protection.

TWO AMERICANS KILLED

Search for Bandits Who Murdered Men and Threw Bodies Into a Dried Lake

BROWNSVILLE, Tex., Sept. 3.—Search for the band of Mexican marauders who yesterday killed two Americans and lost one of their number in a fight with United States soldiers was pressed with vigor today.

Spread out in a close cordon, which left no foot of the international boundary unpatrolled, the border guards were ready to shoot on sight if the fifteen remaining members of the band made any effort to ford the swollen Rio Grande to Mexico and safety.

In addition to the soldiers hundreds of citizens, headed by Texas rangers, pursued the trail of the Mexicans to avenge thefts of cattle, burned barns, terrified women and the deaths of half a dozen United States citizens.

The tactics of the Mexicans yesterday led army officers to believe that the band has been responsible for much of the outlawry of the last several weeks in border counties. First burning a railroad trestle, the bandits yesterday proceeded to make away with a number of ranchers' horses, burned an irrigation pumping station and an automobile 12 miles north of here, and capped the day by kidnapping three Americans.

Earl Donaldson, a farmer of Fayette, Mo., and J. H. Smith, an engine tender, were killed and their bodies were thrown into a dried lake. Stanley Dobbs, a contractor, was unharmed by the Mexicans, presumably because one of the number thought he was a German. Dobbs, minus his shoes and hat, which had been appropriated by one of the leaders, escaped from the band when it was attacked by the American soldiers.

Aniceto Pizano, who is said to have been engaged in other outlawry on the lower border and in an effort in Mexico to incite a revolution against the United States, was declared by officers to be the leader of the bandits.

TO GREET CARRANZA

Senjiro Ohashi Says People Are Convinced He Is Only Man to Save Mexico—Conditions Improving

GALVESTON, Tex., Sept. 3.—The first direct news from Vera Cruz since the recent hurricane broke the Mexican cable was received early today in a cablegram which stated that the Japanese minister Adatchi had left Mexico City and was enroute to Japan. Illness caused him to break his journey at Orizaba last night, but his secretary, Senjiro Ohashi, continued to Vera Cruz.

"The situation has been horrible in Mexico City until recently," Ohashi said, "but, due to the constitutionalist administration and the sterling qualities of Gen. Gonzales, matters are rapidly improving and normal conditions soon will be restored. The people were disposed to be unfriendly and hostile to the Carranza government in the beginning, but now they are convinced that he is the only man to save the country. They are waiting his arrival to greet him with enthusiasm."

TO RELEASE AMERICAN

Newspaperman Who Was Imprisoned at Vera Cruz on August 10 to be Set Free by Carranza

VERA CRUZ, Mex., Sept. 3.—Henry W. Francis, an American newspaper correspondent who was imprisoned here on August 10 by order of Gen. Carranza, charged with distributing news in the United States unfavorable to the Carranza party is to be released tonight, Carranza having issued orders to that effect. No explanation as to the circumstances which led to the issue of the release order has been given.

The state department at Washington has twice made demands for the release of Francis, who is a British subject. The most recent representations, on August 27, are said to have been of a vigorous character.

LATE WAR NEWS

Continued

Sventa and Viliya rivers are also reported.

Russian Retreat Continues

In the central and southern parts of the line the Russian retreat continues.

On the western front there has been a continuation of the notable artillery activity on the part of the French that has been in evidence of late.

British Steamer Sunk

The British steamer Roumanie, a 1638 ton vessel has been sunk, presumably by a German torpedo. Her crew was saved.

PETROGRAD ADMITS THAT EVACUATION OF GRODNO IS UNDER WAY

LONDON, Sept. 3, 11.50 a. m.—The evacuation of Grodno is under way. Petrograd admits officially that Russian forces are being withdrawn from the right bank of the Niemen. The loss by the Russians of the last of their strong fortresses has been expected and the report that its evacuation is imminent caused no surprise here. It has been evident for some time that Grand Duke Nicholas had no intention of allowing a number of men sufficient to maintain a long defense to be penned up in any fortress which could be invested.

Heavy Losses in Galicia

Along the Galician border General Ivanoff continues to retire but not without inflicting heavy losses on the Austro-German forces, which have been shaken several times by vigorous counter-attacks. In the center and the extreme north the Germans are making little progress. The Russians claim another local success near Vilna.

The great artillery duel continues along a large part of the western front held by the French. The ultimate purpose of this activity is still obscure.

British Press Complains

The British press is not greatly pleased at the reception by the United States of Germany's promise to modify her submarine campaign. It complains that a promise which does not include protection for merchantmen is inadequate.

Negotiations between Turkey and Bulgaria concerning railroad concessions to the latter are again under way. It is not expected in quarters favorable to the entente allies that they will prove successful.

FEATURES OF LAST NIGHT'S EUROPEAN WAR NEWS IN BRIEF FORM

Germany to offer submission of our Lusitania and Arabic claims to The Hague for adjudication, says Berlin.

Western forts at Grodno fall before Germans; Mackensen pursues Russians northward.

Vienna announces three Austrian armies are driving Russians eastward out of Galicia.

Paris reports severe artillery fighting on the Aisne river, at Nieuport in Belgium and many points in France.

Berlin claims Linekopf line in the Vosges has been recaptured.

Italian successes compel Austrians to abandon Rovereto, on the road to Trent.

INDUSTRIAL and STORE NEWS

An open meeting for machinists was held last night in the union quarters in Middle street with an overflow attendance. Twenty-seven applications for membership were received and a number of applications for membership were referred to the investigating committee. Following the business session an address on organization was made by Ross Hall of Lynn, New England business agent for the organization and Organizer Daniel E. Whalan.

Tomorrow morning at 6 o'clock an open meeting for night machinists will be held in Trades and Labor hall.

Machinists' Union, Local 319

Machinists' union, local 319, held its regular meeting in Odd Fellows building, Middlesex street, last night. Considerable business of importance was transacted and two new members were initiated. A number of reports were read and accepted and a communication from the American Federation of Labor was referred to the secretary for disposal.

Painters' Union

The regular weekly meeting of the Painters' union was held last night in Carpenters' hall, Runels building, with President George Fifield in the chair. Considerable business of minor importance was transacted and final plans for the Labor day celebration were completed.

Shortage of Shoe Factory Workers

On account of the large number of females employed at the plants of the United States Cartridge Co., the shoe concerns of this city are finding it very hard to secure girls and women to carry on various lines of manufacturing. It is said that every shoe concern in the city is handicapped by the shortage and that a number of good positions are waiting to be filled by competent young women.

American Woolen

American Woolen's position has been helped greatly by its large stock of wool on hand, accumulated at prices below those now prevailing. The company also has a large supply of dyes, notably indigo. It is credited with having the largest stocks of indigo in the country. Its supply of standard dyes is sufficient to keep the plants running at capacity for almost a year. Plants of the company are operating about 85 per cent capacity. A substantial amount is being earned on the $20,000,000 common stock, in addition to the 7 per cent. preferred dividend.

See our window display of $1 and $1.50 ties for 65 cents—Dickerman & McQuade's.

If you want help at home or in your business, try The Sun "Want" column

PUBLIC MARKET
Campers' and Cottagers' Supplies
We make a specialty of catering to Campers, Outings and Picnic Parties.
You can buy your supplies here at wholesale prices.
We carry a full supply of the very best Fresh Meats of all kinds, also Reed's Sugar-Cured Hams and Bacon, Armour's Star Hams, Sweet-Pickled and Smoked Shoulders.
SPECIALS FOR FRIDAY AND SATURDAY
Heavy Sirloin Steaks, per lb....25c
Choice Roast Beef, per lb....12½c, 14c, 16c, 18c
Corned Beef, per lb....10c, 12½c, 15c
Best No. 1 Smoked Shoulders, per lb....12½c
Small Halves of Hams, per lb....10c, 12½c, 15c
Pork Chops, per lb....14c, 16c
Roast Pork, per lb....14c, 16c, 18c
Fresh-killed Western Fowl, per lb....16½c
Native Dressed Fowl, per lb....23c
Roasting Chickens, per lb....25c, 28c
Vegetables of all kinds.
Large orders delivered free to suburban campers and cottagers. Free and prompt deliveries to all parts of the city.
JOHN STREET PUBLIC MARKET
J. P. CURLEY, Prop.

SPECIAL MEETING
Fourth Degree
K. of C
TONIGHT 8.15

Pawtucketville Residents
Don't Miss the
SPLENDID PAWTUCKETVILLE FEATURE
IN SATURDAY'S SUN
Read about Historic Pawtucketville. Paste the story in your scrap book.
See How Pawtucketville People Boom Their District.
READ SATURDAY'S SUN

THE WEATHER

Fair tonight and Saturday; light to morerate variable winds.

THE LOWELL SUN

7 O'CLOCK

ESTABLISHED 1878 | LOWELL, MASS. FRIDAY SEPTEMBER 3 1915 | PRICE ONE CENT

GERMANS TAKE GRODNO

NEWTON CO. TO BUILD FOR ATHERTON PLANT

Permits Issued at City Hall—Commissioner Morse Says Pawtucket Bridge is Safe.

The Newton Mfg. Co. has taken out five permits at city hall for the erection of buildings for manufacturing purposes in Phoenix avenue at Atherton. One is for the erection of a motor house, 20 by 15 feet, one story at a cost of $650. Another is for the erection of a storage building, 15 by 20 feet, one story at a cost of $750. The third is for a service building, 20 by 20, one story at a cost of $800. The fourth is for a sifting and blending house, 20 by 60 feet, one story, at a cost of $1500 and the fifth is for a drying house, 20 by 20 feet, one story at a cost of $800.

Avilla Sawyer will erect two bungalows at 27 and 31 Flemmings st. The first will contain 6 rooms with pantry and bath and will cost $2,000 while the other will contain five rooms with pantry and bath and cost $1900. Both will be 26 by 36 feet.

Pawtucket Bridge

Com. Morse says it would cost $1600 to refloor the Pawtucket bridge and there is no need of going to that expense if a new bridge is to be constructed. And furthermore, he says there is no cause for alarm over the fact that a couple of wagons have broken through the floor, for this is considered a common occurrence.

In speaking about yesterday's accident on the Pawtucket bridge, the commissioner said it was the underplanking that gave way and that caused the top board, which is but two inches thick, to break. He said there is no fear of a wagon falling into the river, for the steel girders under the floor of the bridge would prevent such a thing.

A planking on the floor of the Jefferson street bridge over the Suffolk canal gave way yesterday afternoon under the weight of a load of manure, but the damage there was not serious and was repaired last night. Today men are employed in repairing the damage at the Pawtucket bridge. The flooring between the rails is being taken care of by the Bay State Street Railway company.

Paving Job

It is expected that at the close of today the Merrimack street paving job will be completed from Cabot street to a point opposite the Lafayette club, on the south side of the street and as far as the work can be done at the present time. Mr. Morse said the job will be stopped there because of the fact that the Bay State Street Railway Co., will do a lot of digging in relocating its tracks at the junction of Merrimack and Pawtucket streets. As soon as the tracks are relocated the railway company will get busy on the other side of the street and the city men will follow.

New Sewer

Mayor Murphy will be invited by Commissioner Morse to inspect the sewer in Merrimack street between Cabot and Race streets, for the commissioner feels a new sewer is badly needed there. The present sewer is only eight feet in depth and above the cellar grades and the new sewer will have to be dropped four feet. The fine four-inch block pavement that was laid there about four years ago under Supt. Putnam's administration, and which is in a very good condition, will have to be ripped along the centre of the street between Cabot and Race streets.

Cook Wells

The Cook wells were put in operation last night at 7.30 o'clock and this is a sort of a warning to the water takers not to be alarmed if the water is not just what it should be for the next few days, for it is expected there will be a disturbance in the pipes inasmuch as the water from the Cook wells is pumped directly into the mains instead of into the reservoir. On account of the ground being so wet it is believed for the next few weeks about 1-3 of the city's consumption or about 2,000,000 gallons a day can be pumped from the Cook wells. The Highlands and other districts of the city will get better water for the next two months at least, and then it is hoped there will be a very great improvement in the entire city supply because the filtration plant will be in operation.

An Informal Bid

The Lumsden & Vanstone Co. of Boston has sent in an informal bid for the contract for the steam piping connecting the filtration plant with the boulevard pumping station, but although there was a difference of $202 between this company's bid and that of the H. R. Barker Mfg. Co., of this city, the contract was awarded the latter. Supt. Thomas in conversation with a Sun reporter this morning said the city would have saved $202 by awarding the contract to the Lumsden & Vanstone Co., but on account of the bid being an informal one, nothing could be done. The Lumsden & Vanstone Co.'s bid was $398, while that of the H. R. Barker Mfg. Co., was $598.

Park Department

Three employes of the park department went to work in Second street this morning to trim off dead and dangerous limbs from the trees. The superintendent stated the men will be kept busy around Second, Third and Fourth streets for the next two weeks. Several demands have been filed at the park department office at city hall for the past few days for the trimming of trees, but on account of lack of funds this work cannot be done.

Other employes of the department are busy gathering the playground apparatus, which will be looked over, overhauled and stored for the winter. Men are also employed today in cleaning the debris on the South common after the playground closing exercises.

Memorial Building

The first steps toward the reconstructing of the Memorial building, which was gutted by fire on March 1 at a loss of $75,000 will be taken tomorrow morning, when Contractors Alway & Meloy, who were awarded the carpentry contract, will put men to work. It is hoped that the roof will be completed before the bad weather sets in and progress will depend greatly upon the erection of the structural work by A. K. Knapp.

Band Concert

Another municipal band concert will be given Sunday afternoon at 2.30 o'clock. The Lowell Cadet band, John J. Giblin, conductor, will supply the music and the concert will be given on a vacant lot in Mammoth road opposite Fourth avenue.

More Architects

Several out-of-town architects have written the mayor, asking to be considered when the contract for the plans of the proposed new high school is given out, and now comes the local architects, three in number, who also write asking the same privileges.

Registration

There will be no session of the registrars of voters this evening, but next week the office will be opened three days, Wednesday, Thursday and Friday, from 1 to 3 and from 7 to 9.

Assessors

The assessors are busy on getting the list of heavy taxpayers ready and they hope to have it ready for publication tomorrow or Tuesday.

WAKEFIELD SHOOT

WAKEFIELD, Sept. 3.—Teams from neighboring states were contenders in the Hayden and interstate matches in the New England Military Rifle shoot at the state range today. There were numerous entries also for the Governor Walsh match at 200 yards and for the consolation, pistol and efficiency contests.

As the conditions for the Hayden and interstate events were the same, 200 and 300 yards rapid fire, and 300, 600 and 1000 yards slow fire, the matches were shot as one.

40 pieces music, Kasino, tonight.

Interest Begins Sept. 4th

MECHANICS SAVINGS BANK IN LOWELL
INC. 1861
202 MERRIMACK ST.

THE MEMORY OF QUALITY LASTS LONG AFTER THE PRICE HAS BEEN FORGOTTEN

We are on the threshold of a new season. Each season this store begins anew. Good store keeping forbids the carrying of seasonable merchandise from one season to another. Therefore we have many lots throughout our store marked at inviting prices. Come in and look around, you are welcome.

Chalifoux's

REPORT BRITISH TRANSPORT WITH 1800 ABOARD SUNK

Fall of Grodno Gives Germany Possession of all Important Fortresses in Poland—Surrender of Turks on Gallipoli Peninsula Imminent

Grodno, last of the Russian strongholds in Poland, has been captured by the Germans.

The fall of the outer forts of Grodno was reported yesterday. A passage of the Niemen was forced by Field Marshal von Hindenburg's troops and the Germans fought the Russians back through the streets of the city, the official communication from Berlin says.

British Transport Sunk

A despatch from Sofia through Berlin reports the sinking of a British transport which struck a mine at the entrance of the Dardanelles with the loss of more than 1800 men.

The date of the disaster reported from Sofia is lacking, and it is uncertain whether the despatch refers to the sinking of the Royal Edward in the Aegean sea on August 14 with more than 1500 men aboard, of whom about 600 were saved, or to the loss of another British transport.

Turkish Forces Surrendered

The surrounding of an important part of the Turkish forces on the Gallipoli peninsula by troops of the entente allies is reported in advices from Athens to a Paris news agency. The surrender of the surrounded troops is said to be imminent.

Russians Advance

Russian resistance to the German pressure in the north continues strong, and Petrograd, in its latest statement, claims an advance by the armies defending the Vilna line. Successes for the Russians in the sector between the

Continued to Last Page

CAPT. EVERS SUSPENDED

PUT OUT OF GAME FOR 5 DAYS—SCHMIDT FINED $100 AND FITZPATRICK $50

BOSTON, Sept. 3—Capt. John Evers of the Boston National league team, was suspended for five days, First Baseman Schmidt was fined $100, and substitute Fitzpatrick $50 today for protesting decisions of the umpire in yesterday's game with Brooklyn.

ONE-HALF DOZEN COLLARS FOR 5c

During this week, with every new fall hat purchased at the Merrimack Clothing Co., across from City hall at $2 or over, you can get one-half dozen collars of any standard make for 5c.

RESTORE PROPERTY TO PRIESTS

BERLIN, Sept. 3, (By wireless telegraphy to Tuckerton, N. J.)—The Overseas News agency today says: "Advices from Warsaw are that a school committee elected by the citizens has introduced the compulsory schooling of all children after the German pattern. The government, it is announced, has restored to the Catholic clergy the property confiscated in 1863 by the Russian government."

PLAYGROUND PRIZES AWARDED

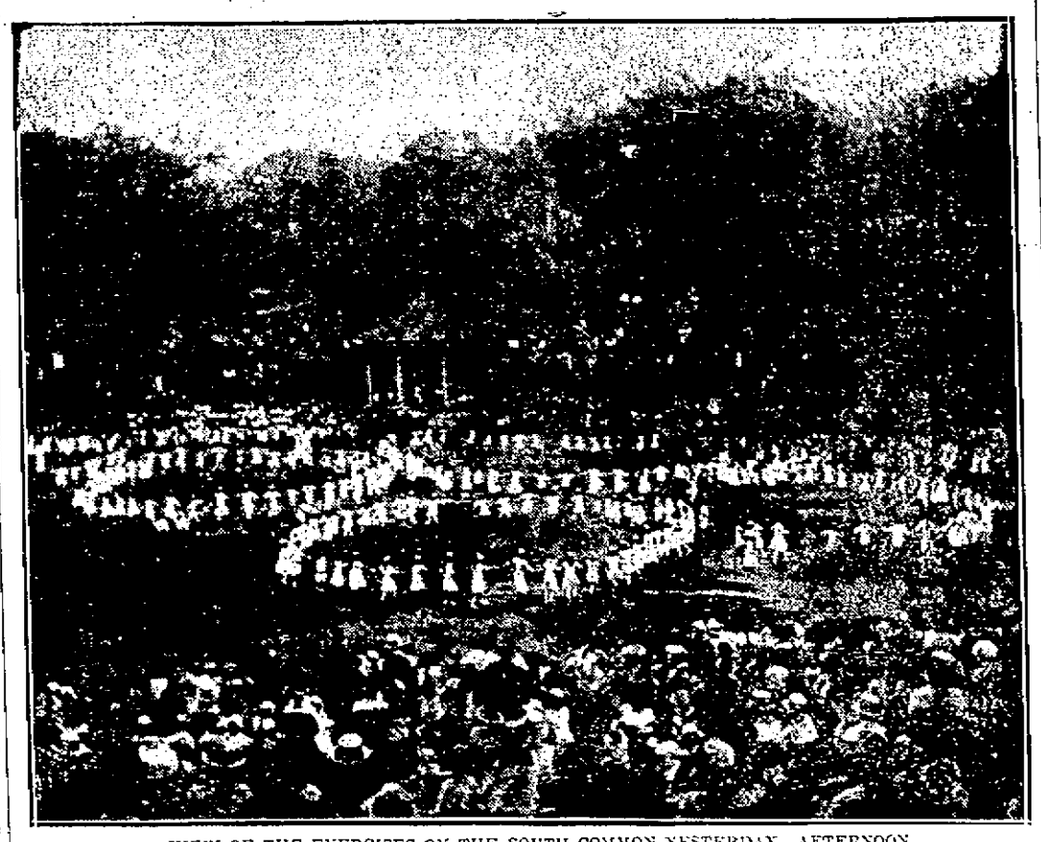

VIEW OF THE EXERCISES ON THE SOUTH COMMON YESTERDAY AFTERNOON
Photo by Westcott

List of Awards at Close of Yesterday's Exhibition on So. Common—Highly Interesting Features Delighted Large Crowds—Directors Congratulated

The closing exercises of the public playgrounds held on the South common yesterday afternoon proved very successful and thousands of people visited the large playground during some part of the afternoon to witness the work of about 1500 children representing seven playgrounds. The exercises were described in yesterday's Sun.

During the afternoon folk dancing by the little girls from the various playgrounds was greatly admired and a list of sports proved highly interesting. During the latter part of the afternoon prizes were awarded the winners of the different events by Mayor Murphy. There was much interest manifested on the part of the little girls in the various awards in the industrial department of the playground work. Nearly all the little girls had worked untiringly for the closing day, completing dresses and the like, which were on exhibition in the Harrington building in Central street, and when it was announced that the prizes would be awarded in this department they crowded around and waited expectantly for their names to be called.

In the Aiken street group the first prize for best work by the older girls was won by Aldea Gagnon and she

Continued to Last Page

SHOT TO DEATH AFTER ESCAPING FROM POLICE

After Being Beaten by 2 Prisoners Chief James of Hingham, Killed One and Saw Other Captured

HINGHAM, Sept. 3.—After he had been frightfully beaten by two prisoner who were attempting an escape, Chief of Police Washington James killed one and saw the other captured today. The chief got his man within two hours of the attack in which his skull was fractured and his nose broken by blows with a hammer. James was already weakened by a bullet wound received a few months ago from a man who resisted arrest. After today's experience he was taken to a hospital where his condition was said to be serious.

Held on Burglary Charge

The dead man was known as James Harmon. With a companion, Wallace Williams, alias Walter Welsh, he had been held on a charge of burglary for a hearing today. They claimed to hail from Syracuse, N. Y., and were alleged to have stolen an automobile in Boston Tuesday night and, driving here, to have broken open a safe in a garage. Early the next morning they were overtaken in Quincy and surrendered after being fired upon by the police.

Locked Chief In Cell

The men were brought here and placed in the custody of James. This morning when he brought them their breakfasts they set upon him, took his revolver and locked him in a cell.

Leaving the building the prisoners were noticed by two street car employes who entered the jail and released James. The chief refused to wait for medical attendance, and, obtaining a pair of automatic revolvers, hopped into an automobile and started in pursuit. He overtook his men on the road a half mile from the jail and called upon them to surrender.

Killed After Gun Battle

Harmon's reply was two shots from the chief's gun. Then James began shooting and his third bullet went through Harmon's head. As his companion fell dead Williams made a dash through the brush where he was found hiding a few minutes later. An added charge of assault with intent to kill was made against him.

MRS. MOHR BREAKS DOWN

Collapsed Amid Preparations for Funeral of Her Husband—Reiterates Innocence

PROVIDENCE, R. I. Sept. 3.—Amid the preparations for the funeral of her husband, of whose death she is accused, Mrs. Elizabeth Tiffany Blair Mohr today lost her composure for the first time since suspicion fell upon her. She had attempted a formal interview but it was soon interrupted by sobs and ended in an outburst of weeping.

The funeral of Dr. Mohr, held at noon today, at his pretentious home in Elmwood district, was arranged in all its details by the widow, who, following her arrest yesterday, was released on bail and returned to her modest boarding place on Reservoir avenue. Here she was seen by a newspaper man. She reiterated her declarations of innocence and insisted that the story

Continued to page seven

LADIES' WAISTS FOR 5c

Friday and Saturday the Merrimack Clothing Co. will sell 20 dozens of women's waists, worth up to $1.95, at 59c each, and an extra waist will be thrown in the bargain for 5c.

Patterns only of quality ties for 65 cents—Dickerman & McQuade.

Follow the crowd. Kasino, tonight.

Eye For Beauty

The fact that the new type "C" electric lamp gives 25 per cent. more light of course means much to the merchant.

But let us examine it also from the viewpoint of appearance.

Crystal clear, white and sparkling—

It's a thing of beauty.

Lowell Electric Light Corp.

29-31 MARKET STREET

PEACE RUMORS DENIED

BRITISH OFFICIALS SAY GOVERNMENT HAS NOT TAKEN STEPS TO END WAR

LONDON, Sept. 3, 6 p. m.—In high official circles here it is learned authoritatively that recent rumors of peace have no foundation in any step taken by the British government or in any statement issued here from authoritative sources.

GRAND JURY LIST

The Lowell cases to be presented to the Middlesex grand jury when it convenes in the local court house next Tuesday are as follows, according to a list sent out from the district attorney's office:

Sem Shore, larceny; George Kinsman, larceny; Antoine Brissette, statutory offence; George E. Piper, statutory offence; Albert Bergeron, breaking and entering and larceny in the night time; Avila Baron, assault; with intent to murder; Jos. Macheras, assault and battery with a knife; John Kilakos, assault with intent to murder; Charles H. Frost, felonious assault; Thomas J. Burns, attempting to break and enter in the night time; Nicholas Kiriacopoulos, statutory offence.

HIS HAND INJURED

At 2.15 o'clock this afternoon the ambulance was called to the Saco-Lowell Machine shops where Armand Paquette of 909 Moody street had the tip of the index finger of his right hand taken off. He was removed to the Lowell hospital, where the injured member was treated.

High grade neckwear, 65 cents—Dickerman & McQuade's.

For a Quick Satisfying Meal Nothing Equals

BOOTH'S CRESCENT BRAND SARDINES

A 20c can of these luscious fish makes a meal for four. Three savory sauces—Tomato-Mustard-Souse. They please the taste and nourish the eater. For sale wherever good food is sold.

1800 GET SHORTER DAY

NEW ENGLAND WESTINGHOUSE MAKES CONCESSIONS—TIME AND A HALF FOR OVERTIME WORK

SPRINGFIELD, Sept. 3.—The New England Westinghouse company, employing more than 1800 machinists, has granted the eight-hour day to its employes. The concession was announced in its factories in Chicopee Falls and East Springfield yesterday.

The company formerly worked 9¾ hours a day.

The wages of the employes will not be reduced and the piece-work price will be advanced to enable piece-workers to earn as much as under the former working hours.

The company has agreed to pay time and a half time overtime wages for all work done after eight hours.

The cut in hours and overtime scale was unsolicited by the local machinists, who, however, have been conducting an active organizing campaign.

RESCUED FROM DROWNING

UNDERTOW UPSETS MAN AIDING BOY—BOAT OVERTURNS WHEN TWO MORE TOOK A HAND

GLOUCESTER, Sept. 3.—Raymond Murphy, aged 20, of Malden, who is spending the summer at Long Beach, had a narrow escape from drowning yesterday noon.

A little boy who was bathing got beyond his depth and Murphy jumped in to his assistance. He grabbed the boy and carried him to a place of safety, but before doing so he was himself taken off his feet by the undertow.

Howard Brooks, a letter carrier, and James Connors of Jamaica Plain jumped into a row boat and went to Murphy's assistance, but before reaching him their boat was overturned, Brooks and Connors in turn being thrown into the water.

John Flynn of Jamaica Plain then plunged in and went to Murphy's assistance. He got to his side and succeeded in dragging him back to the shore. Dr. Morrow was summoned and within a half hour Murphy was fully recovered.

The little boy suffered no injury and Brooks and Connors got back to the beach safely.

CAR HANGS ON BANK

FOUR INJURED WHEN JITNEY WAS DEMOLISHED AS RESULT OF COLLISION WITH A HEAVY CAR

NORWOOD, Sept. 3.—Three passengers and the chauffeur of a jitney bus owned by Samuel Miller were injured at 8.15 last night when the machine was practically demolished as a result of a collision with a heavy touring car, the property of Joshua Crane of Westwood.

The injured are Thomas Flood of Norwood, chauffeur, A. E. Hanson of Norwood, Mattie Toye of Walpole and Helen Krautwurst of Beach street, West Roxbury. They were taken to the Corner House hospital suffering from numerous cuts and bruises. Miss Krautwurst is the most severely hurt, but the full extent of her injuries is not yet known.

No one in the Crane car was injured, but they had a narrow escape, as the car rebounded after hitting the jitney, broke down a two-rail fence and hung suspended on the edge of a 20-foot embankment along the railroad.

The Crane car was operated by John Magee of High street, Dedham. In the car were Supt. F. O. Farrington of Mr. Crane's estate in Westwood, Mrs. Farrington, their two daughters, Edith and Alice, and Tracy Cottrell of Norwood.

So far as can be learned the accident was due to the blowing out of a tire on the Crane car just as it was about to pass the jitney.

The accident happened on the new boulevard, a short distance from the Ellis station. The two automobiles came together with a glancing blow. Three wheels were torn from the jitney, the engine was smashed and the top was ripped off.

Every one in the jitney was thrown out, some of them being hurled a considerable distance. Flood, the chauffeur, was tossed about 20 feet through a two-rail fence. When the cars came to a stop they were about 50 feet apart.

BATTLESHIP CALIFORNIA

World's First Electric Dreadnaught—Cost $7,500,000 Without Armor or Armament

NEW YORK, Sept. 3.—The new battleship California will be the world's first electric dreadnaught and from point of size will be greater than any foreign battleship built or building. The California and her two sister ships, the Mississippi and the Idaho, already authorized, will each displace 32,000 tons, almost one thousand tons more than the new dreadnaught Pennsylvania now on the way to completion.

The California will be a ship of innovations. She will cost $7,500,000 without her armor or armament which is expected to cost as much more. She will have a speed of twenty-one knots an hour, will be 624 feet long, 97 feet across her beams and will draw 30 feet of water. She will carry twelve fourteen-inch guns, mounted three abreast in a turret, twenty-two five five-inch rapid fire guns and will have four submerged torpedo tubes.

The principal feature of the new dreadnaught, however, is the machinery for propelling her by electricity. She will be driven by motors which will deliver electricity made by steam. The navy experts believe the electric installation is cheaper than steam propulsion and reduces the weight of machinery. The collier Jupiter has been so successful with electric machinery that the navy feels justified in adapting it to a dreadnaught.

Outwardly the California will bring a drastic change of line and appearance to the battlefleet. Instead of the blunt gray nose of the present day battleships her bows will be tapered into a graceful yacht-like stem like those of the famous clipper sailing ships that carried the American flag at the head of the world's swiftest craft in the 40's and 50's. It will be the first time since the steel ships replaced the old frigates and ships of the line that clipper stems have been seen in the fleet. Her overhanging bow will project more than twenty feet beyond her cutwater and will give place for three anchors instead of two as on the present ships. The third will hang plumb over the stem. The new bow will make for keeping the California a dry ship, as the sailors say, keeping her forecastle free of water in all but the heaviest weather. The fine underwater lines of the other ships which make for speed have been carried above the water-line on the California and her bows will be flared near the deck line, so when she does not cut through a wave she will lift her head over it.

The model of the California's hull was thoroughly tested in the testing tank at the navy yard here before the radical changes were decided upon. When the new ship is ready for her first trial trip late in 1917 or 1918 she promises a most interesting study for the naval experts of the world.

BURIED HIS ENTIRE FORTUNE

LONDON, Sept. 3.—A refugee Belgian professor, who buried his entire fortune, consisting of $250,000 worth of stocks, bonds, jewels, gold and plate, in his garden at Malines, before he fled from that city, has just received word from the United States consul at Malines that his property is safe, and has been taken under the guardianship of the United States government. The house was bombarded and later burned to the ground, but the buried treasure in the garden was not disturbed.

Some time after he reached London, the professor went to the American Embassy here, gave them a detailed plan of his house and garden and told them where his treasure was hid. The search was successfully carried out by the American consul at Malines and the property is now registered in his name, pending its release from German trusteeship, when the war is over.

ARRESTS AFTER FOUR YEARS

Four Men at Bridgeport Accused of Tampering With Rails, Causing Wreck at Maromas, Conn.

BRIDGEPORT, Conn., Sept. 3.—Four men were arrested here yesterday on the charge of having removed fish plates on the rails of the Valley division of the New York, New Haven & Hartford railroad, which act, it is alleged, brought about the wreck of a passenger train Aug. 27, 1911, at Maromas, which resulted in the death of one passenger and injury to about 60 others. The men give the names of Sebastiano Lacana, Nunzio Buchamo, Piola Carburo and Antonio Venelle. All are between 30 and 35 years of age.

In all probability the men will be arraigned at the September term of the Fairfield county superior court.

Four men were arrested soon after the wreck and given a hearing before Judge W. P. Pearne at Middletown, but were freed as the evidence was not conclusive. Their names do not correspond with the names of the men arrested yesterday.

MAINE AUTHORITIES ACT

Napoleon Tasse, Paralytic, Claims He Was Deserted in Lawrence by Officials of "Athabaska"

LAWRENCE, Sept. 3.—The Maine state board of charities, in a letter to Judge Mahoney of the local district court, seeks information about Napoleon Tasse, a paralytic, who claimed that because of his invalidism he was brought here by officials of a Maine town and deserted on the street.

Attracted by a newspaper account of Tasse's story, Cherrie Randlett, statistician of the Maine board, writes that "if any overseers of the poor or selectmen in Maine are doing things of the character indicated in this article, the board desires to know it."

"The place, Athabaska, however," Mr. Randlett says, "is not recognized. No such town or postoffice is listed on the records of this office or in the Maine register."

SUE JITNEY BUS DRIVER

Mrs. Carter of Lynn and Voultsos Seek Total of $7000 in Sanford, Maine

SANFORD, Me., Sept. 3.—Mrs. Lydia Carter of Lynn, Mass., and Louis Voultsos of Springvale yesterday brought suits against Harry Carr, the Sanford jitney bus driver who ran down Voultsas's car on the Springvale road yesterday, for damages aggregating $7000.

Mrs. Carter, who is at the home of her sister, Mrs. A. N. Nason, at Alfred, seeks to recover $5000 for personal injuries. She is suffering from a fracture of the right forearm and three broken cartillages in her windpipe, in addition to bruises which may result in permanent facial scars.

Voultsos sues for $1000 for injuries to his person and property. The papers were served by Deputy Sheriff Haven A. Roberts yesterday afternoon.

STRUCK BY MOTORCYCLE

TWO BOYS INJURED AT TEWKSBURY WHEN THEIR BICYCLE WAS STRUCK BY MOTORCYCLE

Alexander McKillop and Gordon Willard, both of Tewksbury Centre, had a narrow escape from serious injury Wednesday evening when they were struck by a motorcycle. They were riding a bicycle and did not see the motorcycle until very close to it. They tried to evade it but without success and were struck. The cycle was smashed and both boys were thrown off with great force but escaped with abrasions and bruises. The rider of the motorcycle went his way unharmed.

DANVERS, MASS., WOMAN RECEIVES BLESSING

Mrs. W. H. Brown Tells How She Was Relieved After Long Suffering

Mrs. W. H. Brown of Danvers, Mass., was a victim of stomach trouble which tortured her for years. She tried many treatments and medicines and got little relief.

Then she took Mayr's Wonderful Remedy and got results right away. In telling of her case she wrote:

"For years I have suffered terribly with stomach trouble. I could find no relief. Then, like a blessing from above, I heard of your remedy, sent for it, and after a few treatments am being cured. I am going to tell all my friends of your miraculous remedy."

Mayr's Wonderful Remedy gives permanent results for stomach, liver and intestinal ailments. Eat as much and whatever you like. No more distress after eating, pressure of gas in the stomach and around the heart. Get one bottle of your druggist now and try it on an absolute guarantee—if not satisfactory money will be returned.

Save The Baby
Use the reliable
HORLICK'S
ORIGINAL
Malted Milk

Upbuilds every part of the body efficiently. Endorsed by thousands of Physicians, Mothers and Nurses the world over for more than a quarter of a century.

Convenient, no cooking nor additional milk required. Simply dissolve in water.

Agrees when other foods often fail.

Sample free, HORLICK'S, Racine, Wis.

No Substitute Is "Just as Good" as HORLICK'S, the Original

The Pink of Health

is every woman's right; but many are troubled with sallow complexions, headaches, backaches, low spirits—until they learn that sure relief may be found in

BEECHAM'S PILLS

Directions of Special Value to Women with Every Box. Sold everywhere. In boxes, 10c., 25c.

QUEEN QUALITY SHOES FOR FALL HAVE ARRIVED. YOUR SIZE IN EVERY STYLE

The Bon Marché
DRY GOODS CO.

Don't Miss the Chance to Save Money in the Sale of Notions, Toilet Articles and Leather Goods Now In Progress.

Purchase Your Wearables for the Holiday Now

ADVANCED STYLES IN
FALL SUITS

The finest creations from the style centers of America are here—New York, Philadelphia, Cleveland and Baltimore; best designs and makes are represented. The latest fads and fancies for the fashionable women are on sale in our garment shop. You are cordially invited to inspect the finest and most complete line of new styles in Lowell.

SUITS ——

$14.98, $17.95, $19.95, $25, $29.50, $32.50 to $45

EVERYTHING NEW YOU WILL FIND HERE

Two Specials
—IN OUR—
New Jewelry Department

Solid Gold Pendant and Chain, set with amethyst, emerald, ruby and some with pearl drop. Special, complete.... $1.00

Bead Bracelet, hand made, strung on gold filled wire, in coral, blue and white; three sizes—baby's, misses' and ladies'. Very special..... 25c

Special Sale
—OF—
Ribbons

No. 150, Moire Taffeta Ribbon—In every desirable hairbow color. Regular 19c value. Sale price.....15c a Yard

No. 150, Moire Taffeta Ribbon—Extra heavy quality. Colors: Scarlet, Alice, navy, white, mais and black. Regular 25c value. Sale price.....19c a Yard

No. 250, Taffeta Ribbon—Fancy border, very attractive for hairbows; in all the best colors. Regular 39c value. Sale price .....29c a Yard

No. 400, Black Moire Taffeta Ribbon, extra heavy quality, most desirable width for hairbows and girdles. Regular 39c value. Sale price 29c a Yard

No. 250, Black Taffeta Ribbon, very special quality, every thread pure silk; makes a very attractive hairbow. Regular 29c value....19c Yard

BIG SHOWING OF
NEWEST WAISTS

Hundreds and hundreds of new Waists in Crepe de Cyne, Pussy Willow, Taffeta, Georgette Lace and Chiffon Taffeta, in the largest variety of styles, at

$2.98, $3.98, $4.98, and $5.98

A little better quality, better made, better fitting, and our guarantee of satisfaction makes this a wonderful opportunity for your selection.

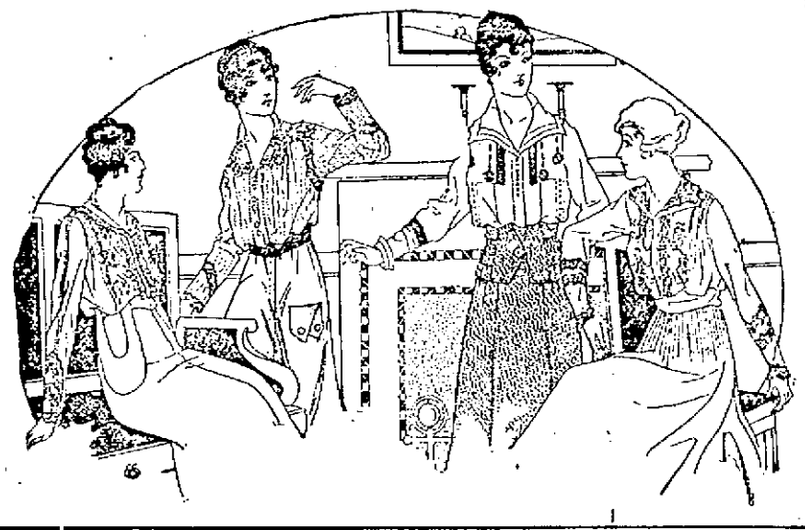

Smallwares and Dressmaking Supplies at Cut Prices

25c Elastic Sanitary Belts, 14c—"Dainty" brand; small, medium, and large sizes. Special at 14c

5c Invisible Hair Pins, 2 for 5c—Assorted sizes in box, straight and crimped. Special at .....2 for 5c

5c Mercerized Darning Cotton, 3 for 5c—Black only, large ball. Special at 3 for 5c

Fine Quality Pearl Buttons—All sizes, 1 dozen on card. Sale price, card 5c

10c Collar Foundations—Assorted sizes. Special at 6c

10c Bias Seam Tape, 6c—Good quality; 2, 3, 4 sizes. Special at..... 6c

15c Adjustable Dress Shields, 9c Pair—Good quality, warranted to give satisfactory wear, medium size. Special at, pair 9c

3c Pearl Buttons, 1c Card—Good quality pearl, all sizes, one dozen on card. Special at, card 1c

10c Dust Caps, 7c—Fancy figured lawn, Dutch style. Special at..... 7c

8c-10c "Clinton" Safety Pins, 4c Card—The genuine all brass, nickel plated, best sizes. Special at, card 4c

5c Iron Holders, 3c—Asbestos Lined Iron Holders. Special at 3c

3c Marking Cotton, 1c—Turkey Red Marking Cotton, fast color. Special at, ball 1c

12½c Dress Shields, 8c—Light weight Dress Shields, guaranteed quality, all sizes. Special at, pair..... 8c

1c Hair Pins, 2 Pkgs. 1c—Assorted sizes, black, common style. Special 2 Pkgs. for 1c

3c Safety Pins, 3 Cards 5c—"Defender" brand Safety Pins, nickel plated, all sizes. Special at 3 Cards 5c

3c Spool Cotton, 2c Spool—"Arlington" brand, best three cord, 200 yards, for hand or machine use; black or white, all numbers. Special, at spool 2c

5c Baste Cotton, 3c Spool—"Brighton" brand, 500 yards, all numbers. Special at, spool 3c

5c Hooks and Eyes, 2 Cards 5c—"Smart Set" Hooks and Eyes, will not rust, all sizes, black or white. Special at .....2 Cards 5c

8c "Seneca" Pins, 4c—Best quality, all brass pins, needle points, 300 on paper. Special at, paper..... 4c

3c Adamantine Pins, 4 Papers 5c—Best steel pins, needle points, full count. Special at.....4 Papers 5c

Toilet Goods That Mean a Saving of Almost 1-2 on Dependable Articles

25c Peroxide 14c—Best quality Peroxide of Hydrogen, full strength, 16 oz. bottle. Special at 14c

29c Rubber Sponges 16c—Good quality Red Rubber Sponges, oblong shape, large size. Special at 16c

15c Talcum Powder 7c—Welch's Roman Talcum Powder, violet scent, large can. Special at 7c

15c Toilet Soap, 9c Box—Armour's Fine Quality Toilet Soap, three cakes in box, Oatmeal and Witch Hazel. Special at, box 9c

$1.00 Fountain Syringes, 59c—Good quality rubber, red or white, 2 and 3 qts., all fitted with pipes and tube. Special at 9c

15c Smelling Salts, 9c—Aromatic Smelling Salts, in fancy bottle. Special at 9c

10c Bath Tablets, 5c—Kirk's Bath Tablets, three odors. Special at....5c

10c Toilet Paper, 4 Pkgs. 25c—Fine quality, medicated, 1000 sheets in pkg. Special at .....4 Pkgs. 25c

50c Liquid Powder 33c—"Derma-Viva," the well known liquid for whitening the skin. Special at.....33c

75c Massage Cream, 45c—Pompeian Massage Cream, for cleansing and beautifying the skin; large size jar. Special at 45c

19c Talcum Powder, 11c—Armour's Fine Quality Talcum Powder, in violet, sandalwood and carnation. Special at 11c

40c Bay Rum, 19c—Rich's West Indian Bay Rum, finest distilled, 15 per cent. alcohol; large bottle. Special at 19c

75c Toilet Waters, 55c—All High Grade Quality Toilet Waters, in Hansen-Jenk's, Woodworth's, Spichler's, all best odors. Special at 55c

25c Manicure Articles, 10c—Good Quality Manicure Files, Button Hooks and Tweezers; ebony finished handles. Special at 10c

$4.00 Ivory Mirrors, $2.29—Fine Imported White Ivory Mirrors, best French plate, two styles. Special at $2.29

$2.50 Ivory Brushes, $1.45—Imported White Ivory Hair Brushes, best French bristles. Special at $1.45

Now is the time to have your Heating Plant put in shape and made ready to start.

—SEE—

WELCH BROS. CO., 71 Middle St.

RECORD FOR WIRELESS

ARMY MEN AT FORT LEAVENWORTH SEND MESSAGE FORTY-FOUR MILES

KANSAS CITY, Mo., Sept. 3.—Army men at Fort Leavenworth claimed a record today in having sent a wireless message 44 miles, using the United States army's newest field apparatus operated by the signal corps. The older field radio machines were seldom capable of sending radiograms over 35 miles.

The new equipment was perfected recently in the government shops at Washington. The outfit can be packed on a mule.

To the Honorable the Justices of the Superior Court within and for the County of Middlesex:

Respectfully libels and represents Clara Bell Brown, of Lowell, in said County, that she was lawfully married to George H. Brown, now of parts unknown to your libellant, at Maynard, in County aforesaid, on the twentieth day of October, A. D. 1905, and thereafterwards your libellant and the said George H. Brown lived together as husband and wife in this Commonwealth, to wit, at Maynard, aforesaid; that your libellant has always been faithful to her marriage vows and obligations, but the said George H. Brown, being wholly regardless of the same, at Manville, in the State of Rhode Island, did on or about the first day of September, 1907, utterly desert your libellant, being more than three years prior to the filing of this libel.

Wherefore your libellant prays that a divorce from the bonds of matrimony may be decreed between your libellant and the said George H. Brown.

That there are no children born of said marriage and prays to be permitted to resume her maiden name.

Dated this nineteenth day of October, 31, 1915.

CLARA BELL BROWN.

Commonwealth of Massachussetts—Middlesex, ss. Superior Court, August 31, A. D. 1915.

Upon the foregoing libel, it is ordered that the libellant notify the libellee to appear before our Justices of said Court, at Cambridge, in said County, on the first Monday of October next, by causing an attested copy of said libel and of the order thereon, to be published in The Lowell Sun, a newspaper published in Lowell, in the County of Middlesex, once a week, three weeks successively, the last publication to be fourteen days at least before the said last mentioned day, and that an attested copy of said libel and order thereon be sent by registered letter to the last known residence of the libellee, that he may then and there show cause, if any he have, why the prayer in said libel set forth should not be granted.

WM. C. DILLINGHAM, Clerk.

A true copy of the libel and of the order thereon.

Attest,

WM. C. DILLINGHAM, Clerk.

S3-10-13

To the Honorable the Justices of the Superior Court within and for the County of Middlesex:

Respectfully libels and represents Hattie O'Brien, of Lowell, in said County, that she was lawfully married to William T. O'Brien, now of parts unknown to your libellant, at Lowell, on the seventeenth day of November, A. D. 1909, and thereafterwards your libellant and the said William T. O'Brien lived together as husband and wife in this Commonwealth, to wit, at Lowell, in said County; that your libellant has always been faithful to her marriage vows and obligations, but the said William T. O'Brien, being wholly regardless of the same, at Lowell, aforesaid, did on or about the twenty-second day of May, 1903, utterly desert your libellant; being more than three years next prior to the date of filing this libel.

Wherefore your libellant prays that a divorce from the bonds of matrimony may be decreed between your libellant and the said William T. O'Brien.

There being now no children living that were born of the said marriage, your libellant prays that she be permitted to resume her maiden name.

Dated this twenty-seventh day of August, A. D. 1915.

HATTIE O'BRIEN.

Commonwealth of Massachusetts—Middlesex, ss. Superior Court, August 31, A. D. 1915.

Upon the foregoing libel, it is ordered that the libellant notify the libellee to appear before our Justices of said Court, at Cambridge, in said County, on the first Monday of October next, by causing an attested copy of said libel and of the order thereon, to be published in The Lowell Sun, a newspaper published in Lowell, in the County of Middlesex, once a week, three weeks successively, the last publication to be fourteen days at least before the said last mentioned day, and that an attested copy of said libel and order thereon be sent by registered letter to the last known residence of the libellee, that he may then and there show cause, if any he have, why the prayer in said libel set forth should not be granted.

WM. C. DILLINGHAM, Clerk.

A true copy of the libel and of the order thereon.

Attest,

WM. C. DILLINGHAM, Clerk.

S3-10-13

To the Honorable the Justices of the Superior Court within and for the County of Middlesex:

Respectfully libels and represents Theophile Grohsguth, of Dracut, in said County, that he was lawfully married to Tuaguino Brenis Grohsguth, now of Orizaba, in Vera Cruz, in Mexico, at Lowell, on the fifteenth day of July, A. D. 1903, and thereafterwards your libellant and the said Tuaguino Brenis Grohsguth lived together as husband and wife in this Commonwealth, to wit, at Dracut, in said County of Middlesex; that your libellant has always been faithful to his marriage vows and obligations, but the said Tuaguino Brenis Grohsguth, being wholly regardless of the same, at Dracut, in said County of Middlesex, on or about the first day of September, 1910, did utterly desert your libellant and has continued such desertion to the time of the filing of this libel; being more than three consecutive years next prior to the filing of this libel.

Wherefore your libellant prays that a divorce from the bonds of matrimony may be decreed between your libellant and the said Tuaguino Brenis Grohsguth. That there were six children born to said marriage, three of whom are living with your libellant, their names being as follows: Maurice, age 10 years; Albert, age 9 years; Tuaguino, age 7 years; the custody of whom I request. Three are in Mexico; Theophile, age 12 years; Eugene, 6 years and Pasqual, 5 years, whose custody I request be given to your libellant.

Dated this twenty-seventh day of May, A. D. 1914.

THEOPHILE GROHSGUTH.

Commonwealth of Massachussetts—Middlesex, ss. Superior Court, August 31, A. D. 1915.

Upon the foregoing libel, it is ordered that the libellant notify the libellee to appear before our Justices of said Court, at Cambridge, in said County, on the first Monday of October next, by causing an attested copy of said libel and of the order thereon, to be published in The Lowell Sun, a newspaper published in Lowell, in the County of Middlesex, once a week, three weeks successively, the last publication to be fourteen days at least before the said last mentioned day, and that an attested copy of said libel and order thereon be sent by registered letter to the residence of the libellee, that she may then and there show cause, if any she have, why the prayer in said libel set forth should not be granted.

WM. C. DILLINGHAM, Clerk.

A true copy of the libel and of the order thereon.

Attest,

WM. C. DILLINGHAM, Clerk.

S3-10-13

ST. ANTHONY'S CHURCH

GARDEN PARTY AND ILLUMINATION TO BE REPEATED TONIGHT, SATURDAY AND MONDAY

At St. Anthony's church grounds this evening the garden party will illuminations on the lawn will be repeated. The weather was unfavorable when the party was conducted before and Rt. Rev. Bishop D. A. Silva has been requested to repeat it. This he has consented to do and the same decorations and illuminations will be used. There will be dancing on a platform on the lawn to the music of Miner's orchestra, together with other entertainment features.

St. Anthony's parish has also arranged an outing at Mountain Rock for Labor day. This is intended for the families and children in order to give them a whole day among the tall pines at the grove. The cars will leave Merrimack square at 8 o'clock in the morning. Dinner will be served at the grove and there will be various amusements provided.

The final arrangements will be made known at the garden party tonight and tomorrow evening.

NO REPLY FROM GERMANY

PREMIER DATO OF SPAIN SAYS THAT NO ANSWER HAS BEEN MADE TO PROTEST

PARIS, Sept. 3, 2.20 p. m.—Premier Dato of Spain stated today that his government had received no reply from Germany to its protest against the sinking of the Spanish steamship Isidoro by a submarine, except the statement that Germany still lacks information concerning the incident.

In transmitting this information to Paris the correspondent of the Havas agency at Madrid adds:

"The Spanish government makes formal denial of the statement published abroad that it has determined upon a general mobilization of 800,000 troops in October."

PERSONALS

Miss Bertha Duff has returned from a pleasant vacation spent at Nantasket beach.

Miss Mabel Kelly of Stackpole street is enjoying her vacation at the Holiday house, Milford, N. H.

Miss Kathleen Limmermann has returned from a vacation spent in Littleton.

Miss Carroll of Carroll's bakery is recovering from a severe illness at the Lowell hospital.

Miss Katherine Mackin of this city returned, having spent the month of August at Bass Point, Nahant.

Miss Mary Gallagher of 136 Chapel street has returned after an enjoyable vacation at Salisbury beach.

Frederick Doherty, a clerk in the Appleton cloth room, is still enjoying health in Pawtucket, R. I.

Mrs. Hugh Anderson and daughter, Mae, of Quincy, are visiting at the home of Mr. and Mrs. James McDougall on Meadowcroft street.

Miss Sarie LaMontagne of West Fourth street has gone to Oberville, P. Q., to commence her studies at Notre Dame academy.

Miss Ella M. Reilly, organist at St. Michael's church, has returned from her vacation and re-opened her studio in the Chalifoux building for the season.

Miss Margaret Lyons of Brighton is the guest of Miss Rose McLarney at the McLarney farm in Chelmsford for the next three weeks.

Miss Katherine F. O'Reilly of Royal street returned yesterday, having spent the past two months visiting at Jacquet River, N. B.

7-204

R. O. SULLIVANS

Sales have shown a continuous increase for forty years. Quality counts. Largest selling brand of 10c. Cigars in the world. Factory, Manchester, N. H.

TENNIS CHAMPIONSHIP

FOREST HILLS, N. Y., Sept. 3.—The 128 players who started for the national lawn tennis championship had been reduced to sixteen today and at least two of the most formidable contenders for the trophy will be eliminated before the close of the fourth round this evening.

Chief interest was divided between the McLoughlin-Alexander match and the meeting of Karl H. Behr of New York and William M. Johnston of San Francisco, later in the afternoon. Behr ranks third on the national list, but his showing thus far has not fully satisfied his admirers, while the young Californian has been going in top form.

Of the three ranking players—R. Norris Williams, 2nd, McLoughlin and Behr—the first named had today what seemed the easiest step toward the finals. Williams' opponent was J. B. Adoue, Jr., the Texas crack, who was ranked sixth in last year's rating. Williams' stock was high today as the result of his brilliant exhibition yesterday in defeating W. M. Hall of New York, a hard, steady player, who gave an excellent account of himself against the almost magical strokes of the champion.

It has been decided that, weather permitting, the final match in the championship singles will be played next Tuesday and the challenge round of the doubles on Wednesday. This will give the man a chance to rest on Thursday for the matches between teams representing east and west which will start on Friday. This match will consist of four singles and two doubles.

HIT BY BRICK YEAR AGO

Autopsy Planned on Body of P. J. Cavanaugh of Brockton in Connection With Compensation Act

BROCKTON, Sept. 3.—In an effort to learn the exact cause of the death of Patrick J. Cavanaugh, aged 48, of 141 North Main St. that his wife may possibly secure compensation under the Compensation act, an autopsy will be performed on Cavanaugh's body.

Cavanaugh was struck on the head by a falling brick a year ago, and fell 20 feet. He was a plumber and had lived here a year, coming from Rockland.

Since the accident Cavanaugh had not worked. He is survived by his wife and 11 children.

GOLF CHAMPIONSHIP

DETROIT, Mich., Sept. 3.—Robert A. Gardner, of Chicago, met Max R. Marston of Springfield, N. J., in one of the semi-final matches for the national amateur golf championship today. Since match play began last Monday every other western favorite—and there were no fewer than five—has been eliminated. Gardner and Marston were expected to fight a great duel.

The other match was between John G. Anderson of Mount Vernon, N. Y., and Sherril Sherman of Utica. Anderson, veteran of many tense struggles and on one occasion runner-up for the national honors, was popularly regarded as the probable winner.

The forenoon round of 18 holes began at 9.30 o'clock. The remaining half of the test was to start at 1.30.

Each of the semi-finalists has earned distinction in the tournament thus far. Marston put out Jerome Travers, national open champion; Gardner overwhelmingly defeated Ned Sawyer, the man who eliminated "Chick" Evans; Sherman was the conqueror of Jimmy Standish of Detroit, who stopped the amateur champion, Francis Ouimet and Anderson killed the hopes of the south by whipping Reuben Bush and then administered similar treatment to Nelson Whitney.

McCORMICK DEFEATED CURRY

Eddie McCormick defeated Curry in the swimming match for the Kittredge cup at Lakeview yesterday in the presence of a large number of spectators. He took the lead at the start and maintained it throughout, winning by about 30 yards.

CHEER U. S. CRUISER

PARIS, Sept. 3, 9.55 a. m.—A despatch to the Matin from Canea, Crete, filed yesterday, says:

"The United States cruiser Des Moines, bringing 534 refugees, mostly French, from Jaffa, Palestine, was given an enthusiastic reception by the people of this city when she arrived here today."

CURE FOR HAY FEVER

HUB DOCTOR REVIVES HOPE OF SNEEZERS IN CONVENTION IN BETHLEHEM, N. H.

BETHLEHEM, N. H. Sept. 3.—The first official announcement of a radical new treatment for hay fever was made last evening at the annual convention of the United States Hay Fever association.

Discarding the pollen theory of causation, because such substances do not produce the symptoms in the majority of people, Dr. R. Kendrick Smith of Boston claimed a mechanical or anatomical cause and cited several thousand cases in an attempt to prove his theory. Neither drug medication nor instrumental surgery forms any part of the osteophatic treatment, as outlined by Dr. Smith.

"Osteophatic physicians do not treat disease," declared Dr. Smith. "They treat patients instead. This is the fundamental principle underlying the modern departure from the traditions which have hampered the history of medicine from earliest time.

"Let us pause in our consideration of remedies for the disease and confine our attention exclusively to the treatment of the body of the individual patient instead."

It was reported that a well-known authority in the osteophatic school of practice has cured 50 per cent of his hay fever patients by osteopathic methods.

SUN BREVITIES

Follow the crowd, Kasino, tonight.

Best printing; Tobin's, Asso. Bldg.

Patterns only of quality ties for 65 cents—Dickerman & McQuade.

Goodale's delicious, healthful Dande-li-o, for sale at all soda fountains.

See our window display of $1 and $1.50 ties for 65 cents—Dickerman & McQuade's.

Work is moving rapidly on the new state road in East Chelmsford.

The danger of joy riding was again made evident on the boulevard Wednesday morning.

A Ford automobile was stolen from Hampton beach this week and the police of neighboring towns have been asked to be on the lookout for it.

Miss Angela O'Brien, teacher of piano and violin, has returned from her vacation and has opened her studio at 65 Durant street.

The following young ladies, members of the Webster Girls' club, will spend the holidays at Nahant: Misses Shirley and Etta Breen, Tessie and Norah Burke, Kittie Sullivan, Lena Powers, Kittie Manning and Josephine Shea.

The two Centralville boy scouts who left Lowell for Portland have been blessed with ideal walking weather They crossed the Massachusetts-New Hampshire state line near the close of their first day's tramp.

A concert followed the regular business meeting of Lowell 8 council, Royal Arcanum, held last evening in Odd Fellows hall. Several pleasing numbers were given on an Edison phonograph in charge of A. L. Hiser. The program was arranged by C. F. Wright, lodge orator.

An open meeting for machinists was held yesterday afternoon in Trades & Labor hall with a large attendance. Ross Hall of Lynn, New England business agent for the Machinists' union was the principal speaker and 15 new members were admitted.

Manager Ben E. Pickett of the B. F. Keith theatre held a conference with Mayor Murphy yesterday in reference to the exhibition of the moving pictures entitled "The Birth of a Nation," in this city. The mayor would not approve of any exhibition of it in this city as he considers the pictures to be prejudicial to the colored race.

SUBMARINE CAMPAIGN

London Papers Say It Is Difficult to See What American Diplomacy Has Accomplished

LONDON, Sept. 3, 3.55 a. m.—The assertion that it is difficult to see in what respect American diplomacy has succeeded in the controversy with Germany over the submarine campaign is made editorially by the Post, as well as by the Telegraph and the Daily Mail, all of which argue along the same lines.

The Morning Post contends that Ambassador von Bernstorff is attempting to evade American demands and declares that while Great Britain is doing her part as a belligerent to uphold the laws of civilized warfare it is the duty of the United States as the greatest neutral power to uphold those laws. The conclusion is drawn that should America make concessions to Germany, America inevitably will become associated with the German code of sea warfare.

The Daily News says it canot imagine that America will withdraw from the unequivical position which she assumed in the Lusitania note.

The Express fears a "new German intrigue" by which an attempt will be made to "hustle" President Wilson into repeating the German demands for "the freedom of the seas" but is confident that the majority of the American people will continue sympathetically to understand the British position.

"At the same time," says the Express, "the British government must expect pin-pricks from Washington and must be ready to defend its case with discretion and firmness in a spirit of sincere friendship."

TRIBUTE TO FRENCH MAYOR

Anniversary of German Entry Into Senlis, France, and Execution of Mayor and 17 Others Commemorated

SENLIS, France, Sept. 3, 4.30 a. m.—The anniversary of the German entry into this city and the execution of Mayor Eugene Odey and seventeen citizens was commemorated yesterday with a simple ceremony. After a religious service at the cathedral, the people of Senlis gathered before the soldiers' monument in the cemetery and listened to addresses in which tribute was paid to the heroism of the mayor.

DEATH SENTENCE COMMUTED

JACKSON, Miss., Sept. 3.—Gov. Brewer has commuted to life imprisonment the death sentence imposed on J. A. Tabor, a Confederate veteran more than 70 years of age, who was to have been executed Sept. 6 for the murder of his daughter-in-law.

TO SELL RACING STABLE

PARIS, Sept. 3, 4.35 a. m.—Announcement is made here that Edmond Blanc, one of the oldest and largest owners of race horses in France, will sell his racing stable on October 9. M. Blanc is the father-in-law of Prince Roland Bonaparte and grandfather of Princess George of Greece.

TRY US THIS WEEK END

Newly Smoked Shoulders, lb	9c
Fresh Killed Fowl, lb	20c
Legs of Fall Lamb, lb	16c
Fores of Fall Lamb, lb	10c
Roasts of Pork, lb	16c
Large Mackerel	3 for 25c
Cuts of Sword Fish, lb	15c
Eastern Halibut, lb	18c
Van Camp's Milk	2 for 15c
Campbell's Soups	2 for 15c
$1.00 Pastry Flour, bag	80c
Lux (Washing Powder)	2 for 15c
Ripe Olives, 20c size, bottle	22c
Italian Olive Oil	Qts. 69c; Pts. 39c
Canned Prunes (all cooked) can	12 1-2c
Early June Peas, can	8c
SPECIAL—Ripe Ribbed Cantaloupes	2 for 5c
Large Ripe Sweet Plums, doz	5c
Fancy Large Peaches, doz	10c
"Eden" Grand Tokay Grapes, lb	10c
Red Ripe Tomatoes	2 lbs. 5c

FAIRBURN'S MARKET

12 MERRIMACK SQUARE Runels Block

Phone 788

NOTE—Be wise. Compare quality and price before you buy.

DON'T FORGET those fancy perfect Peaches coming soon. It will pay you; wait for them.

Suit Sale

$12.50

Take Your Pick

This Price $12.50

—IS FOR—

TODAY and TOMORROW ONLY

Your choice of our entire stock of medium and light weight fine suits that sold at $18, $20, $22, $25, and some at higher prices,

$12.50

Suitable for wear at any time except extreme cold weather—You take your pick at $12.50. (Blues and Blacks excepted. They remain at original mark-down prices.)

New Suits, New Overcoats, New Hats are arriving daily. We already have a very large showing.

Talbot CLOTHING COMPANY

American House Block

CENTRAL ST., COR. WARREN ST.

CHAMP CLARK STAYS MOB

BOWLING GREEN, Mo., Sept. 3.—Harrison Rose, a colored man, slayer of Bud Davidson of Clarksville, Mo., a white farmer, probably owes the fact that he is alive today to Speaker Champ Clark's eloquence and Pike county prestige. Aroused from his bed here by the chugging of six motor cars loaded with farmers from Clarksville, who were intent upon hanging the negro, Speaker Clark urged the members to let the law take its course. There were murmurs against the interference, but the speaker's words prevailed and the mob dispersed.

Rose is in jail here. He killed Davidson with a pitchfork in a quarrel while both were employed in a threshing crew.

TOOK 4600 VOLTS: UNHURT

BOSTON, Sept. 3—Although 4600 volts of electricity passed through the body of John Martin, a lineman for the Edison Electric Illuminating company, when he fell from the top of a pole on Highland avenue, Somerville, across a network of wires, late yesterday, he is suffering only from a few minor burns.

MATRIMONIAL

Rev. Burdette Kandsdowne of Chicago, who during the absence of the pastor of St. Anne's church, this city, acted as pastor, was married Wednesday evening to Miss Ada Victoria Treen, the ceremony being performed at St. John's church, East Boston by Rev. W. D. Roberts, assisted by Rev. Alfred William Treen, brother of the bride. The bride was given away by her father, Richard John Treen of Winthrop, while the best man was Rev. Lyman Rollins, rector of St. Mark's church, Marblehead. The bridesmaid and maid of honor were Misses Elsie and Lillian G. Treen, respectively, sisters of the bride. After an extended honeymoon trip the happy couple will make their home at North Billerica, where the bridegroom will be in charge of St. Anne's mission.

WARSHIPS PASS THROUGH CANAL

WASHINGTON, Sept. 3.—Proof that the entire present main American battleship fleet, made up of four divisions of five ships each and a flagship, a total of twenty-one, could be passed through the Panama canal in one day has been afforded by the handling of the Naval academy practice squadron in the canal locks on its way to and from the Panama Pacific exposition.

The squadron, composed of the battleships Missouri, Ohio and Wisconsin, the largest warships which have so far used the canal, were put through the locks at Pedro Miguel and Miraflores, the Missouri and Ohio simultaneously, in parallel, with the Wisconsin directly in the rear. The towing locomotives had such perfect control of the ships that it was perceived that four vessels of even larger size could be handled in the locks at the same time, two in each of the duplicate chambers.

TROLLEY STRIKE STILL ON

HOLYOKE, Sept. 3.—With the failure of every peace making proposal to bring any change in the situation and the apparent unwillingness of either the company or the men to concede the slightest point, Holyoke entered upon the eighth day of the trolley strike today with no prospect of immediate settlement. The state board of conciliation and arbitration has left town and abandoned its efforts to bring about a settlement. Mayor Woods and representative business men renewed their efforts to secure a resumption of street car traffic which has been completely suspended in Holyoke and Amherst since the strike began.

LADIES' LINEN SUITS, 5c

The Merrimack Clothing Co., across from City hall, is offering today and Saturday their entire stock of linen suits, worth up to $15, at $3.95, each and an extra suit given for 5c.

Fruit Jars

Mason, pints	49c per dozen
Mason, quarts	59c per dozen
Lightning, Pat., pints	69c per dozen
Lightning, Pat., quarts	79c per dozen

Ervin E. Smith Co.

43-49 Market Street.

GIRL OF 16 DROWNED

IRENE BARNARD OF BOSTON STUBBED HER TOE AT POND AND PLUNGED INTO WATER

SOUTH ATHOL, Sept. 3.—Stubbing her toe as she ran to the edge of Speck pond yesterday, 16-year-old Irene E. Barnard of 21 East Canton street, Boston, plunged head foremost into the water and was drowned.

Miss Mabel Gavin, in charge of the Morgan Memorial Campfire Girls at their camp here, waded into the water to her neck, but was unable to save the girl.

Irene Barnard was one of a party of ten Campfire Girls of the Morgan Memorial in Boston, who were enjoying a week's vacation here, at a camp in the woods. This afternoon the party started for Speck pond, in which they intended to wade. Outstripping the others, Irene ran toward the pond, and, when about a foot from the shore, stubbed her toe and fell into the water.

She shot forward with so much force that she was carried beyond her depth, and had gone down once when the other girls and Miss Gavin reached the edge of the pond.

Without hesitating, Miss Gavin rushed into the water, and shouting words of encouragement, waded out toward the girl, whose head had reappeared above the surface.

The water had reached Miss Gavin's shoulder, when Irene again sank, and again appeared. Making a desperate effort, Miss Gavin threw herself forward, and with the water rippling about her chin, reached out to seize the little girl. Just as her fingers were closing on the child's hair, Irene threw up her arms and disappeared for the last time.

Help was secured, and the child's body recovered. A number of physicians were summoned from Athol, and they worked over the body for an hour and a half without success.

Irene Barnard was the daughter of Mr. and Mrs. Stephen Barnard, who moved from Buffalo to Boston three years ago. She was the older of two girls, her sister, Jeanette, being 13 years. Irene was graduated from the Rice grammar school in Boston last June, and would have entered the high school this month.

BEST PROOF THAT RESINOL HEALS ECZEMA

In our file of reports, covering a period of twenty years, literally thousands of physicians tell how successful the Resinol treatment is for eczema and similar skin troubles. The first use of Resinol Ointment and Resinol Soap usually stops the itching and burning, and they soon clear away all trace of the eruption. No other treatment for the skin now before the public can show such a record of professional approval.

Resinol Ointment and Resinol Soap work so gently, and are so absolutely free from anything that could injure even the tenderest skin, that they are ideal for healing the skin troubles of infants and children. Sold by all druggists. For free trial, write to Dept. 33-R, Resinol, Baltimore, Md.

CITY OF LOWELL

No. 131 Inn. September 2, 1915.

Notice is hereby given under Chapter 100 of the Revised Laws, that Hugh Ferguson, Ada Ferguson, Hugh Ferguson & Co., have applied for a transfer of a license to sell intoxicating liquors, of the first class as (Innholders) from Nos. 526-530-532 Middlesex st., 3-7 Howard st., and bulkhead on Howard st., in all rooms of so-called Cecil Hotel and cellars, to Nos. 526-530-532-534 Middlesex st., 3-7 Howard st., and bulkhead on Howard st., in all rooms of so-called Cecil Hotel and cellars.

By order of the License Commission,
JOHN J. MULLANEY, Chairman.

LAST CALL

For Saturday we have put on sale the greatest assortment of Suits for

$7.50

that we have shown. These suits are our regular $10.00 and $12.50 suits, together with broken lots of our $15.00, and some higher priced suits. If you need a suit; if you want a suit to bang around in; if you want a suit for next summer.

DON'T MISS THIS OPPORTUNITY

SEE OUR WINDOWS

MACARTNEY'S Apparel Shop

72 MERRIMACK STREET

MR. DESMARAIS SURPRISED

Party of Friends Presented Him a Hunting Outfit on Eve of His Departure For Canada

On the eve of his departure for a two weeks' trip to Canada, Mr. Edelmard S. Desmarais of the firm of Desmarais & Bourrett, was the honored guest at a social party at his home, 941 Lakeview avenue, last night. As he is to make his fifth annual hunting trip in Canada his friends last night presented him a hunting outfit consisting of khaki pants, coat and vest with gun and ammunition.

The presentation was made by Lawyer Henry V. Charbonneau, who in the course of his remarks informed Mr. Desmarais that the outfit was given on one condition that he returns to Lowell with either a wild cat or a lion.

The host of the evening responded in fitting terms to the presentation address and promised to fulfill the conditions of the bargain if he has to purchase some game before he leaves the Dominion. A pleasant evening followed during which a musical program was given, those taking part being: Miss Blanche Jodoin, Hector Jodoin, E. S Desmarais, Misses Angelina and Eeva Breault, Albert Desmarais, Wilbrod Desmarais, Raymond Desmarais, Francois Bourret, E. J. Larochelle and others.

Among those present were: Mr. and Mrs. Arthur Demers, Mr and Mrs. Camille Desmarais, Mr. and Mrs. B. A. Tetreault, Mr. and Mrs. Donat Paquette, Mr. and Mrs. Alphe Paquette, Henri Lacouture, Misses Angeline and Eva Breault, Mr. and Mrs. Isaie Michaud, Mr. and Mrs. Auguste Jodoin, Ovide Blanchette, Mr. and Mrs. Auguste Desmarais, Edmond Maille, Geo. Charron, Mr. and Mrs. Albert Desmarais, Wilbrod and Edgar Desmarais, Mr. and Mrs. C. E. Bourret, R. E. Jodoin, Mr. and Mrs. Elie Bailey, H. V. Charbonneau Esq., Mr. and Mrs. Joseph Bosse, Mrs. Onesime Desmarais, Miss Blanche Jodoin, Francois Bourret, Raymond Desmarais, Adolphe Boisvert of Concord, N. H., Mr. and Mrs. Eiol N. Breault, Mr. and Mrs. Arthur Paris, Hector Jodoin, Mr. and Mrs. E. S. Desmarais, Mr. and Mrs. Frank Ricard, Mr. and Mrs. E. J. Larochelle and others.

A buffet luncheon was served and cigars were passed. The party broke up at a seasonable hour after extending their best wishes to the huntsman and their thanks to their hosts.

GIVEN ONE YEAR IN JAIL

Billerica Man Convicted of Breaking Into a Church and Robbing Pastor at Rochdale

Robert E. McNabb, aged 26, for the past few years a resident of North Billerica, was sentenced to one year in the house of correction by Judge Utley in the Worcester district court yesterday after pleading guilty to breaking into St. Aloysius church in Rochdale, Saturday night, and the larceny of $120 from the pastor, Rev. A. K. Kelley. McNabb was arrested in Billerica Tuesday night by Officer W. Henry O'Brien. He was later taken to Worcester by police inspectors from that city.

WELSH MINES RESUME

CARDIFF, Sept. 3.—Work was resumed in all the mines of South Wales yesterday following ratification by the miners yesterday of the new agreement entered into at London.

POMONA GRANGE MEETING

LARGE ATTENDANCE AT MEETING IN ODD FELLOWS HALL, CENTRALVILLE

The regular meeting of the Middlesex North Pomona grange was held this morning in Odd Fellows temple, Bridge street with a large attendance. Master Charles Wright of Billerica presided and a large amount of routine business was transacted. A committee appointed at the last meeting to visit the farms in the section on August 6 submitted its report and the report was accepted. During the latter part of the session farm topics were discussed. The morning session adjourned promptly at noon when lines were formed and all marched to the lower hall where an appetizing dinner was served by the ladies of Billerica grange. Fully one hundred people sat down to the dinner. Following the dinner a social hour was enjoyed and at 1.45 o'clock the afternoon session was called to order by Master Wright, who afterwards turned the meeting over to Worthy Lecturer Mrs. Nettie Wilson. Mrs. Wilson introduced Hon. Guy A. Ham of Boston and Representative Pfeiffer of New Bedford as the principal speakers. After the speechmaking a carefully arranged musical program was carried out by the members of Westford grange and this feature was greatly enjoyed.

AMERICAN IS ARRESTED

MAN WHO ESCAPED FROM GERMAN CONCENTRATION CAMP HELD IN LONDON

LONDON, Sept. 3, 1.23 a. m.—The Express says that Charles Fray, an American automobile mechanic, who escaped from a German concentration camp a few weeks ago, was arrested last night under the aliens' registration act, on the charge of giving a false name. It is said his real name is Curran.

On reaching London in July a man who described himself as Charles E. Fray of Flint, Mich., submitted to the American consulate an affidavit stating that he had been held in a German concentration camp since the beginning of the war, having previously been employed by a German automobile company. Although he exhibited a passport, he stated that he was prevented from communicating with American consulates and was compelled to perform hard manual labor. He said he escaped from Wuerttemburg detention camp in May and walked across France, working his way to London.

WANT MORE WORK

Delegation from Shops of New Haven Road Confers With Vice President Whaley

NEW HAVEN, Conn., Sept. 3.—A delegation of 34 employes of the New York, New Haven & Hartford railroad, representing every shop upon the system, came here yesterday for a conference with A. R. Whaley, vice president, in regard to shop conditions.

It is understood that blacksmiths, machinists, boilermakers and others in the railroad shops want their week increased in length, most of the men being on four days a week time.

STRIKE AT YOUNGSTOWN

Employes in Munitions Department of Tod Company Go Out—Shell Makers' Affected

YOUNGSTOWN, O., Sept. 3.—Workmen employed in the munitions making department of the William Tod company, manufacturing machinists here, went on strike yesterday for higher wages. The men demand 42 cents per hour for roughers and heaters and 36 cents per hour for operators and greasers. A compromise offered by the company was refused.

More than 100 men engaged in the manufacture of shells and shrapnel for the allies are affected. The plant is being picketed by the strikers. This is the first labor trouble this company has had in many years.

VOLUNTARY INCREASE

FRANKLIN, Penn., Sept. 3.—An advance of 10 per cent. in wages has been granted by the Colburn Machine Tool company to its 250 employes. The company is not working on war orders, officials state. This is the second local concern to voluntarily increase wages within a month.

NINE-HOUR DAY IN BRISTOL, CONN.

BRISTOL, Conn., Sept. 3.—The New Departure Manufacturing company, any of whose employes are on strike, yesterday gave notice that after Sept. 7 the plant will run nine hours a day with Saturday half holidays the year round, with a 10 per cent. increase of wages to offset a reduction due to a shorter workday, and a proportional increase to piece workers.

NEW MILLINERY STORE

Head & Shaw, the well known milliners, have opened their beautiful store in the Bradley building on Central street with an entirely new and up-to-the-minute stock of millinery. The establishment is bright, roomy and attractive. It is finished in Florence white. The arrangements for showing customers their purchase from front, back or side view by the aid of mirrors and other conveniences could not be excelled. Today will be their exhibit day and every lady is invited to call and inspect the store and its contents.

TO END BASEBALL WAR

PHILADELPHIA, Sept. 3.—A peace agreement has been reached by organized baseball and the Federal league, and the outlaw organization will open the 1916 season as the third major league under the protection of the national commission, according to information obtained here yesterday from sources the authenticity of which cannot be denied. In reaching the agreement, all the details of which will be completed at the end of the present season, the Federals were compelled to withdraw their teams from Chicago and St. Louis and give up their plan to invade New York.

These arrangements were made at a recent meeting of representatives of the warring factions at the Hotel Biltmore in New York city, and the agreement was signed by representatives authorized by the magnates of each league. The National and American league circuits will remain just as they are, but each major league city in organized baseball which is represented by but one team will have a Federal league franchise, and two teams will be placed in another city. Just how the Baltimore and Newark Federal league franchises will be taken care of has not yet been decided on, but all other arrangements have been perfected.

Notice

The grocery and provision merchants of Lowell have agreed to close their places of business on Labor Day at 9 a. m.

(Signed)

PAUL F. MARTIN,

Labor Day Committee
Lowell Grocery and Provision Clerks' Association.

FOUND DEAD BY FRIEND

WOMAN LEFT $5 TO PAY FOR GAS SHE USED TO END HER LIFE—ALSO MONEY FOR BURIAL

BOSTON, Sept. 3.—Having left $150 in her wardrobe and $5 in an envelope on the dresser to pay for the gas she was to use to end her life, Miss Susan Waldron was found with a gas tube in her mouth at 1 Holland square, off Hollis street, at noon yesterday, by a friend, Mrs. Arthur Lewis of 8 Maple place, to whom she had written a letter the night before.

In the morning mail Mrs. Lewis received a letter from Miss Waldron, saying:

"Dear Mrs. Lewis—I am going to die. I am tired of living. Will you please come to Holley square and get my trunk and do what you like with it. If you care to have me buried I am leaving plenty of money. You will find it in my black petticoat. I wish you a long, happy life. Goodby.

"Susan."

P. S.—Dear little Dolly (a daughter), I wish you a long life."

Mrs. Lewis hurried to the room, forced an entrance and found Miss Waldron on the floor with a new gas tube purchased yesterday, in her mouth and securely fastened by means of a towel. The police were notified and removed the body and a trunk to the morgue.

In the wardrobe was found $150 and on the dresser was another letter addressed to Mrs. Niles, the landlady, with the message: "Mrs. Niles—Here's $5 for the gas.—Susan Waldron."

Miss Waldron was 40 years of age, and attractive in appearance. Her home was in St. Johns, N. F., where she had two sisters. She had been in Boston 10 years and was employed at various times as a housekeeper. Her friends were unable to explain her act. Of late she had been intensely interested in socialism and had gone among her friends urging them to attend meetings of the organization. According to Mrs. Lewis, she has expressed herself at various times as dissatisfied with the attitude toward her of the employers in whose households she had worked.

U. S. CRUISER ARRIVES

THE TENNESSEE DEBARKED 100 ARTILLERYMEN WITH MACHINE GUNS AT CAPE HAITIEN

CAPE HAITIEN, Haiti, Sept. 3.—The American cruiser Tennessee, arriving here from Philadelphia today debarked 100 artillerymen with machine guns. Gen. Cacos, the revolutionary leader and his followers declined to lay down their arms and retired in the direction of Hinche and Gonaives. They left behind them troops which took up positions outside the city to shut off communication with the interior.

BRITISH STEAMER SUNK

THE ROUMANIE SENT TO BOTTOM BY SUBMARINE—CREW LANDED SAFELY

LONDON, Sept. 3, 9.30 a. m.—The British steamer Roumanie has been landed safely.

The Roumanie was a vessel of 1638 tons. She sailed from Blyth July 13 for Archangel where she arrived July 25. No records are available for her movements since that date.

CONTINUOUS TYPEWRITING

Court Stenographer Runs Typewriter For 28 Hours Without Rest—Wrote 2500 Names and Addresses Twice

CLEVELAND, O., Sept. 3.—Nelson H. Balcomb, 1564 East Eighty-sixth street, one of the county's court stenographers, has made a record among county officials for long-time continuous typewriting.

Mr. Balcomb completed a 28-hour run at a typewriter without a rest. He had volunteered to forego a part of his vacation and help out the jury commission, which was anxious to have its list of 5000 prospective jurors for the fall term typewritten and had no money to have the work done.

Mr. Balcomb began work at 8 o'clock Monday morning, worked through the day, through Monday night and Tuesday up to noon without a wink of sleep and contenting himself with short lunches. In that time he wrote 2500 names and addresses twice.

"I wanted to get away to visit my mother in Oberlin," said Mr. Balcomb, "so I worked overtime to get the work ahead."

Room 9 Up One Flight

Hescott

PHOTOGRAPHER

258 Merrimack St., Lowell, Mass.

General Portraiture and Reproductions from old Photographs. A very old and faded picture is frequently made as bright and good as new.

Tel. 3890—SAUNDERS'—Tel. 3890

Eight Big Food Stores

UNDER ONE ROOF

Stop and think what it means to you to have such a place to trade—a mammoth meat market, a big grocery store, a splendid cracker department and bakery, a first-class fish market, a complete delicatessen and up-to-date butter store, a wonderful fruit stand, a leading vegetable shop. All under one roof.

BIG FRIDAY AND SATURDAY SALE

Sugar Best Standard Granulated, 10 Lbs. Limited **59c** | **Butter** Saunders' Special, Fresh Made Creamery. Lb. **27c**

CHEESE, rich, mild, wholemilk, lb.....19c | COMPOUND, the lard substitute, lb.....8½c

First Quality Beef Away Down

ROAST BEEF

We could give the entire space of this advertisement in praise of the high quality of this prime Steer Beef. It is absolutely the best on the market, cut from heavy Chicago stock. A big display will be found on our counters all ready for your inspection.

First Five Ribs.....14c
Sirloin Tip, none better, lb.....16c
Rib Cuts, from back, lb.....12½c
Chuck Roast, lb.....10c

NOTE—WE CLOSE MONDAY, SEPT. 6—LABOR DAY, AT 10 A. M.

Spring Lamb
FANCY LEGS LAMB, lb.....10c
FANCY FOREQUARTERS, lb.....12½c
BEST KIDNEY CHOPS, lb.....22c
BEST RIB CHOPS, lb.....14c

MILK FED VEAL
FANCY VEAL LEGS, lb.....13½c
FOREQUARTER OF VEAL, lb.....10c
VEAL STEAK, CENTRE LEG CUTS, lb.....20c
FANCY VEAL CHOPS, lb.....14c

FANCY FRESH SHOULDERS, lb.....9c | PORK STEAK, leg cuts, lb.....15c

Northern N. Y. TURKEYS Lb. 20c	Fancy Large FOWLS Lb. 17c	Our Famous HAMBURG STEAK 2 Lbs.....15c	Sweet Pickled SLICED HAM Lb. 14c
TO STEW Lamb, lb.....7c Veal, lb.....10c Beef, lb....12½c	COOKED MEATS Roast Pork, lb. 32c Roast Beef, lb. 28c	Nearby, Small FRESH KILLED FOWL Lb. 19c	LIVER Sliced Beef, lb...5c Sliced Pig, lb....3c
Fancy Cut Up FOWL Ready to Use Lb. 20c	German Style FRANKFURTS Lb. 9c	PORK SAUSAGE Lb. 10c	Fresh Made BOLOGNA Lb. 11c

EXTRA SPECIAL SALE—9 A. M. TO 1 P. M. ONLY

9 A. M. TO 1 P. M. ONLY **Sirloin Steak** Lb. 15c	9 A. M. TO 1 P. M. ONLY **HAM** Minced or Pressed Lb. 13c	9 A. M. TO 1 P. M. ONLY **Rib Roast Beef** Lb. 12c
9 A. M. TO 1 P. M. ONLY **Large Fowls** Lb. 14c	9 A. M. TO 1 P. M. ONLY **Sliced Ham** Sweet Pickled. Lb.....14c	9 A. M. TO 1 P. M. ONLY **Pork Chops** VERY BEST One Price to All, Lb.....14c

Fancy Yearling Legs, lb. 12½c

Corned Meats
THICK RIB CORNED BEEF, lb.....12½c
STICKING PIECES, lb.....12c
THIN RIB, lb.....10c
CORNED OX TONGUE, lb.....15c
CORNED VEAL TONGUE, lb.....17c
WHOLE THICK RIB, lb.....8½c

CHOICE CUTS **STEAK** Sirloin, Tenderloin, Rump, Top Round, Vein. Don't Pay 25c lb. elsewhere, lb. **17c**

Haddock Fancy Fine Cocktail. Don't pay 10c lb. elsewhere—Lb. ..... **3½c** | **Mackerel** Medium size, each, 12 1-2c Tinker .....4 for 10c

Lemons 10c value, large, juicy, doz..... **5c** | **Oysters** Fresh opened, solid meats, pt. **20c**

New 1915 Pack TOMATOES Large Cans 3 for 20c	EVAPORATED MILK Tall Cans 3 for 20c	VAN CAMP'S SOUPS Assorted Cans 3 for 20c	New 1915 Pack Early JUNE PEAS 10c Cans 3 for 20c

Washing Powder, all kinds .....
Soapine, Pearline, Ivorine, Swift's Pride, Gold Dust, Grandma's, Star Naptha, Lighthouse Cleanser, can .....
Argo Starch .....
Baking Powder, ½ lb. can .....
Baking Soda, 1 lb. can .....
Jelline, makes a perfect jelly, all flavors
Evaporated Cranberries, pkg. .....
Orangeade Powder .....
4c

Extracts—Vanilla, Lemon, Orange, Almond, Ginger, Strawberry, Raspberry, Pineapple, Banana .....
Spices—Pepper, Ginger, Allspice.....
Harvard Cream .....
Jelly Powders—O-Zerta, Fruit-O-Jell; all flavors .....
Epsom Salts, pkg. .....
Flax Seed, pkg. .....
Powdered Pumice Stone .....
Prepared Mustard, bottle .....
Boiled Onions, jar .....
Soaked Peas, can .....
Tomato Soup .....
6c

Delaware Grapes, basket 20c
Lemons, doz. 5c
Malaga Grapes .....3 lbs. 29c
Sweet Juicy Blue Plums, doz.....5c
Fancy Alberta Peaches, basket..75c
Large Ripe Bartlett Pears, doz...15c
Sweet California Oranges, doz...17c
Delaware Cantaloupes, each 5c
Damson Plums, lb. 5c
Jumbo Peanuts, qt. 6c
Red Sugar Plums, doz. 6c
Concord Grapes, basket 15c
Blueberries, basket 16c
Watermelons, each 50c
Grapefruit, each 5c

Bread Flour CERTIFIED DE LUXE $1.25 Bag, Each..... **95c**

Mushrooms, lb. 45c
Plum Tomatoes, basket 20c
Brussels Sprouts, box 25c
Celery, well bleached, bunch 8c
Native Tomatoes .....3 lbs. 5c
Quincy Market Corn, doz. 12c
Pickling Onions, qt. 15c
Bell Peppers, lb. 5c
Hot Peppers, lb. 7c
Shell Beans .....3 qts. 10c
Boston Lettuce .....2 for 5c
Sweet Potatoes .....7 lbs. 25c
Blood Beets .....3 bunches 5c
Yellow Turnips .....3 lbs. 5c
White Turnips .....3 lbs. 5c

BISCUITS Takhomas, 3 pkgs. for.....10c Butter Thins or 5 O'Clock Teas, lb.....10c

Creamery Print Butter, lb. - - - 25c

Eggs Carefully selected, fresh, 12 in a box..... **21c** | **Lard** Cudahy's Rex brand, pure snow white, Lb. **9½c**

Coffee, fresh roast, lb....14c | Tea, Oolong, mixed, lb....25c | Cocoa, lb.....17c

SAUNDERS' MARKET

GORHAM and SUMMER STREETS

WHERE YOUR DOLLAR DOES DOUBLE DUTY

A QUARTER CENTURY AGO

The labor men had a fine day for their Labor day celebration quarter of a century ago and they made the most of it. In the morning a parade was held followed by sports at the Fair grounds, while in the evening a grand ball in Huntington hall closed the day's exercises. In the parade lineup will be noted many familiar names of long ago that one seldom hears now, while appearing also some of those others still active in the cause in this city. The roster of the parade was as follows:

Platoon of police, in charge of Sergt. James Webster.

Post 185, G. A. R. band, C. E. Downs, leader.

Chief Marshal Alexander Ray; aids, James Coughlin, Thomas McDonough, John Duprez, John N. Galvin, M. F. Corbett, W. H. Shanley, P. H. Kehoe, Archie Higgins, Maurice Fitzgerald, J. H. Gray, Harry Percival, P. J. Brown, W. A. Yasinski.

Central labor union, W. R. Higgins, marshal, 54 men; Stone Masons, Samuel Stone, marshal, 200 men; Plasterers' union, Thomas Southerland, marshal, 40 men; City Band, J. S. Somerset, leader; Building Laborers, Andrew Shannon, marshal, 150 men; Excavators, Patrick Falvey, marshal, 50 men; Lathers, James Cosgrove, marshal, 50 men; McElroy's band, E. L. McElroy, leader; Cigarmakers' union, William Arnold, marshal, 49 men; Painters' union, James Dawson, marshal, 60 men; Plumbers' union, W. J. Scott, marshal, 65 men; Plumbers' apprentices, William Dunn, marshal, 66 men; Steam and Gas Fitters' union, James F. Norton, marshal, 60 men; Granite Cutters' union, John Meehan, marshal, 50 men; Post 42 Drum Corps, James A. Murphy, leader; Bricklayers' union, George F. Frye, marshal, 100 men; Iron Moulders' union, Thomas Reilly, marshal, 90 men; Tyngsboro band, Hubert Bearce, leader; Carpet Weavers' association, John F. Clough, marshal, 150 men; barouches carrying ladies, members of the association; Loomfixers' union, P. B. Sherlock, marshal, 200 men; Lowell Fife and Drum Corps; Mule Spinners' union, William Schofield, 300 men, and the last man to walk in the line was Thomas F. Connolly, one of Lowell's best known and ablest labor-men, and a member of the Mule Spinners union. Among the banners carried by the marching bodies was one bearing the inscription: "Equal Rights for All," which somewhere we've heard more recently.

At the Fair grounds where the crowd numbered in the thousands the Steamfitters defeated the Plumbers at baseball by a score of 14 to 13, and the Mule Spinners defeated the Lathers, 8 to 7.

The Building Laborers defeated the Bricklayers in the tug-of-war.

The other sports were as follows:

Half mile race for union men only, won by James Pearson, 2 m., 29 sec., with Joseph F. Magee, second. Half mile race open to all, nine entries, won by Frank Morrissey, 2 m., 9 sec., James Jones, second; George Packard, third. Throwing the stone, for union men only, J. A. Gordon won, out of a field of 16. Hop, step and jump, won by Thomas Jennings with Michael Rogers, second; Patrick Teehan, third, distance, 37 feet nine inches.

Over 800 people attended the grand ball in the evening and there were 200 couples in the grand march. It was led by General Manager Thomas F. Connolly and Miss Susie Burns. Mayor Palmer was among the guests and there were several visitors from out of town. The guests were received by a committee consisting of Alex. Ray, John Conley, Samuel Stone, Patrick Gallagher, F. H. Scales, J. W. Kinane, Peter Cochrane, Joseph Fitzpatrick, John Boyers, James H. Gray.

A dance order of 20 numbers was enjoyed, the music being furnished by the Post 42 orchestra. The general manager was Thomas F. Connolly; assistant general manager, James Coughlin; floor director, John H. McGuinness; assistant, Bert E. Joy; aids, James H. Danahy, John McLaughlin, Thomas W. Agnew, William Leahey, William Woods, P. H. Kehoe, John Welch, Charles Chase, William H. Brierley, Charles W. Downes.

Billerica's Narrow Gauge

A correspondent from Billerica who reads this column has sent me a copy of some lines written 'way back in 1877, by Dennis Murphy, a former resident of the town, long since deceased, on the occasion of the completion of the narrow gauge railroad that ran between Billerica and Bedford almost half a century ago. It ran before Martin Conway's time and before Ed. Trombley began to fix up highways and political fences for the town, and hence was pretty old.

The lines run as follows:

A Poem for the Narrow Gauge Railroad

Running from North Billerica to Bedford

Hurrah for the narrow gauge! It surely will pay,
From North Billerica to Bedford and the stations on the way.
Now the narrow gauge is finished and is about to run
From North Billerica to Bedford; it is there you'll see the fun.
The train will be loaded every day
With passengers taken on the way.
Hurrah for the narrow gauge;—it will surely pay,
From North Billerica to Bedford and the stations on the way.

It will be a curiosity for the people of this age
To see the little engine running on the narrow gauge.
Gov. Talbot's residence commands a splendid view;
The governor will be gratified to see the trains come through.

All the overseers of the different rooms of Talbot mills,
Likewise Deacon Bottomley will ride to Bedford Springs.
The narrow gauge to Eben Baker's dwelling runs very nigh.
He can take the train to Brighton his cattle there to buy.

It will accommodate the citizens of the Centre of the town,
I mean Dr. Parker, that physician of renown.
Likewise F. E. Manly that is neither mean nor poor,
A man of principle, who will people's lives insure.

The names of the engines are the Ariel and the Puck;
May they ever prosper and for the future have good luck.
Hurrah for the narrow gauge, for it will surely pay;
From North Billerica to Bedford and the Centre on the way.

OLD TIMER.

SOUR STOMACH

When vegetable food ferments it causes sour rising in the throat, the formation of gas in the stomach which distends it and causes pain often extending to the region of the heart and arousing a fear of heart disease. This condition is called acid dyspepsia.

Heartburn, a name applied to a pain in the pit of the stomach, with palpitation of the heart, results from acid dyspepsia.

It is a condition that can be corrected by the use of Dr. Williams' Pink Pills to tone up the digestive organs and by a proper selection of food. Send today to the Dr. Williams' Medicine Co., Schenectady, N. Y., for the diet book "What to Eat and How to Eat." It contains information about the diet in health and sickness and is free on request. It gives complete information regarding the tonic treatment of many forms of stomach trouble with Dr. Williams' Pink Pills. There cannot be perfect digestion without a sufficient supply of red blood and there is nothing better than Dr. Williams' Pink Pills to enrich the blood and tone up the stomach.

Your own druggist sells Dr. Williams' Pink Pills or they will be sent by mail, postpaid, on receipt of price, 50 cents per box, six boxes for $2.50, by the Dr. Williams' Medicine Co., Schenectady, N. Y.

SLEEPYTIME TALES

THE BROWNIES' LESSON

Once upon a time old Dobbin was standing in the barn after a hard day's work, wishing that he wouldn't have to work so hard the next day. He was willing to work but the old farmer always put more hay on the load than he ought and Dobbin did not like that.

"I wish some one would help me," said Dobbin, and just then a little voice said: "I'll help you," and there right in front of him, sitting on the edge of the manger, was a little Brownie.

That night, after the farmer was asleep, the Brownie went into his room and sat right down hard on the farmer's stomach so that he dreamed that he was old Dobbin and had to draw a heavy load of hay. He pulled and pulled as hard as he could but he couldn't start the load. He struggled once more but still the load wouldn't budge. At last he gave one big tug and down he went all in a heap and when he tried to get up he couldn't.

Then a man came along and hit him with a big stick and at last he got to his feet and tried once more to draw the hay into the barn. At last he got the wagon started and then stood in the barn where it was hot and stuffy until the men had it unloaded. He was very tired and hot but still he had to work until long after dark and then he was too tired to eat.

The next morning, when the farmer awoke, he was very tired for it makes one very tired when a Brownie talks to you in your dreams. When the farmer went to the barn and saw old Dobbin he thought to himself: "I wonder if I am making that old horse work too hard."

So all of that day he made the loads of hay much lighter and once in a while let Dobbin rest under the trees. Then he remembered how thirsty he must be and led the horse down to the brook for a nice cool drink of water.

That night the farmer didn't have a bad dream but a very pleasant one, and so ever after he saw that all his animals were treated very kindly and the Brownie never had to pay him another dream visit to remind him of his thoughtlessness.

STABBED THREE TIMES

William York of Fitchburg Says Man He Had An Argument With Assaulted Him

FITCHBURG, Sept. 3.—William York, aged, 19, of 51 Beach street, was taken to Burbank hospital last night suffering from three stab wounds. It is said his condition is not serious.

According to the story York told the police, he had an argument with a man in a poolroom early in the evening, and when he started home the man followed him and assaulted him.

ANNAMITES BROUGHT TO FRANCE

PARIS, Sept. 3.—In order to replace some of the mechanics who went to the front at the beginning of the war a few hundred Annamites were brought to France from Indo-China. Their services in machine shops and factories making arms and ammunition have been so satisfactory that another contingent of 600 Annamite mechanics is being brought to France.

TWO DROWNED

Campfire Girl Victim at So. Athol – Rev. Bro. Adjetor at Woonsocket

ATHOL, Sept. 3.—Irene Barnard of 21 East Canton street, Boston, daughter of Mr. and Mrs. Stephen Barnard, was drowned in Spec pond in South Athol yesterday afternoon while wading with other Boston campfire girls.

The camp the victim was in was a short distance from that of the Morgan memorial, but was not attached to the latter, although it was in charge of Miss Mabel Gavin, who is connected with the Morgan Memorial institution. The latter broke camp yesterday and this party of campfire girls were enjoying a few days in the open at Spec pond.

The Barnard girl was seen to stumble and pitch forward in the water. In falling, it is believed she became frightened and threw herself forward in some way into deeper water. Miss Gavin made a heroic attempt to rescue the girl and waded out until the water touched her chin, but was unable to reach her.

Several men from the Morgan rug factory were summoned and succeeded in getting the girl out of the water. In the meantime Dr. Benjomin W. Gleason and Dist. Fire Chief George A. Carrick of Athol arrived with a pulmotor, but efforts to restore the girl were in vain.

Later the body was viewed by Medical Examiner James F. Cuddy of Athol and taken to the undertaking rooms of J. F. Higgins.

The girl, who was 15 years of age, was bright and attractive, and the campers, and Miss Gavin, especially, were deeply affected by the accident.

The family of the victim will come here tomorrow.

PROFESSOR IS DROWNED

Rev. Brother Adjetor of Sacred Heart College, Woonsocket, Believed To Have Had Cramps

WOONSOCKET, Sept. 3.—Rev. Brother Adjetor, aged 20, a professor in the Sacred Heart college, was drowned about noon yesterday in Sneechecomnet pond, Cumberland Hill.

He had gone for an outing with seven other teachers in the college and went in bathing while others were enjoying themselves in other ways. He was missed, and when a search was made his clothes were found upon the bank, but Brother Adjetor was not to be seen. He was an expert swimmer and is believed to have had a cramp.

ON CONCORD RIVER WORK

TWO BIDDERS ON THE REMOVAL OF BOULDERS FROM STREAM IN BILLERICA

The harbors and land commission opened bids Tuesday for clearing the channel in the Concord river in the town of Billerica of boulders and rocks between Fordway bridge and the next bridge above and improving the river bed. There were two bidders.

The Cape Ann Granite company, Inc., of Beverly bid $5 a ton of 2000 pounds for removing boulders and William R. Farrell of Allston bid $18 a ton, with an alternative of $15 a ton if the quantity removed amounts to 100 tons. Under the resolve passed by this year's legislature, the town of Billerica appropriates $150 for the same expense.

As the money expended is to be taken from the annual allotment for rivers and harbors, it was felt by the commissioners that a price should be ascertained before the amount of stone to be removed was determined upon. The bids were taken under advisement.

TRAIN VICTIM IDENTIFIED

Boy Killed at Worcester Was Joseph Baker, High School Student of Everett

EVERETT, Sept. 3.—The body of the boy killed while riding on a freight train near Worcester Wednesday was identified yesterday afternoon as that of Joseph Baker, 15-year-old son of Joseph J. Baker, a Brighton letter carrier, who lives at 48 Nichols street, East Everett. The boy disappeared from home two days ago.

A Boston undertaker, at the request of the family, went to Worcester yesterday morning and identified the body. Baker was a first year student in the High school here.

If you want help at home or in your business, try The Sun "Want" column.

The Gilbride Co.

SATURDAY is the last day of our Great Bed, Bedding and Blanket Sale. Don't fail to get your share of these values. The savings average about one-third.

Special Holiday Values

WASH SKIRTS—Tan beach cloth and pure natural linen. $2.00 values, at..... **50c**

WHITE PIQUE and CORDALINE SKIRTS. These are in belt measure 23 to 26. $2.00 values, at..... **79c**

BALANCE OF HIGH GRADE WASH SKIRTS that were up to $4.98, at **$1.50** and **$1.98**

100 DRESSES in big variety of stripes and plain colors. Values up to $3.98, at **$1.00**

50 DRESSES IN LINEN AND VOILES, including extra large sizes up to 55 bust. Values up to $5.00, at..... **$1.98**

NEW FALL SUITS, are arriving. See them at **$15, $18.50, $22.50, $25**

NEW WAISTS at..... **98c, $1.98, $2.98** Up

Muslin Underwear

Reduced Prices for Friday and Saturday

CORSET COVERS with deep yoke of embroidery and lace combined. Regular price 19c. Sale price..... **15c**

CORSET COVERS made of fine quality nainsook, handsomely trimmed front and back with embroidery and ribbon drawn. Regular price 39c. Sale price..... **29c**

WOMEN'S NIGHT ROBES, high, V, round and square neck; long or short sleeve, with deep yoke of embroidery, edged with torchon lace and ribbon drawn. Regular price 69c. Sale price **50c**

LONG WHITE SKIRTS with 20 in. flounce of insertion and deep eyelet embroidery. Regular price $1.00. Sale price..... **79c**

Muslin Underwear Continued

LONG WHITE SKIRTS of fine quality cambric with straight or circular flounce of lace or embroidery, with underlay. Regular price $1.50. Sale price..... **$1.00**

Holiday Sale of HOSIERY

WOMEN'S BLACK COTTON HOSE, double soles, heel and toe. 15c quality. Sale price, per pair **10c**

WOMEN'S BOOT SILK HOSE, in black and white, double heel and toe, deep garter tops, 39c quality. Sale price..... **25c**

CHILDREN'S BLACK COTTON SCHOOL HOSE, 1x1 ribbed, double soles and double knees. 12½c quality. Sale price..... **3 Pairs 25c**

BLUE SERGE SPECIAL

TODAY AND SATURDAY

TWELVE ounce weight, absolutely all wool, if it fades in color within one year, I will make you a new suit free of charge and you can keep the old one.

This serge will compare with anything in the market today for Fifteen Dollars, cut any style you want, made any way you dictate, fit guaranteed or no sale.

I had twenty pieces of these goods, only three pieces left. Friday and Saturday Special

SUIT TO ORDER $10.00

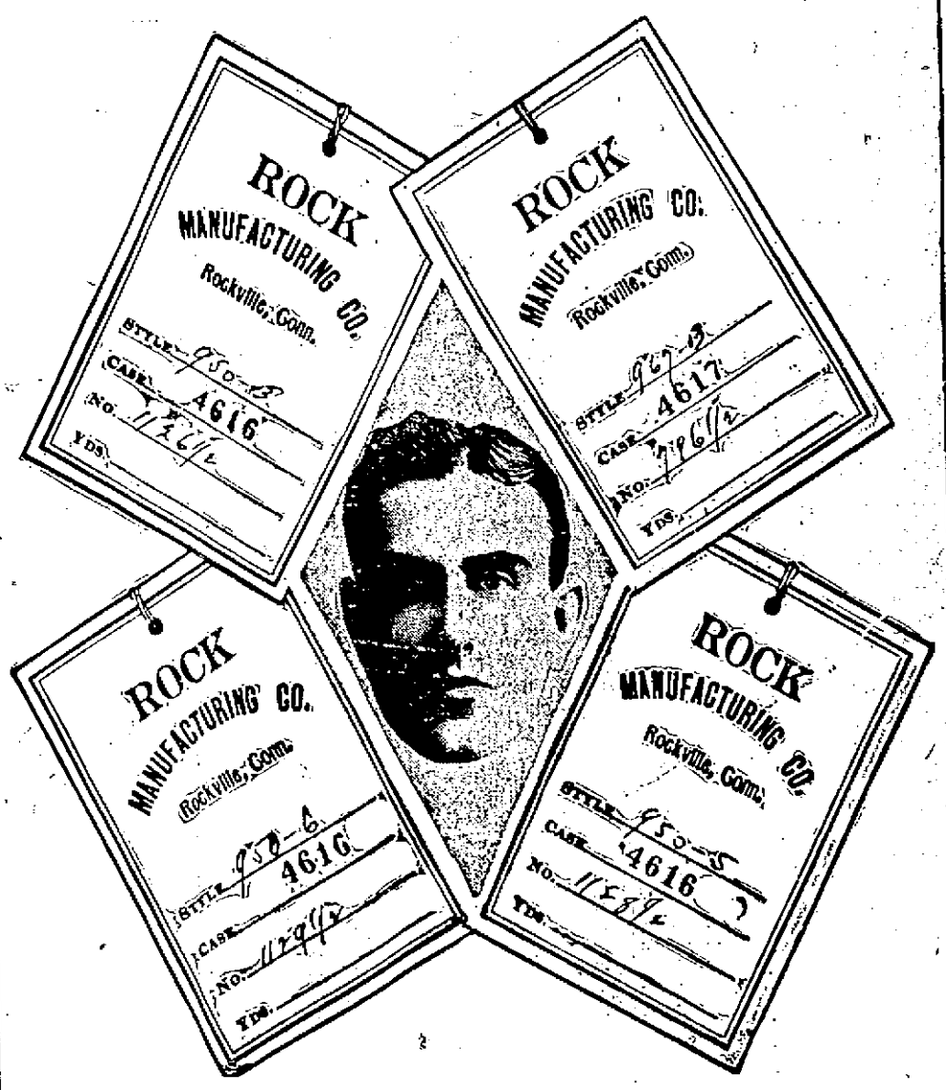

SAMPLE ENDS IN WORSTEDS

I call special attention to a range of Sample Suit Ends, **all New Fall Materials,** no two styles alike. I just received these from the mill, twenty-eight styles in all, new Fall patterns, such as Shepherd plaids, Pinehurst silk stripes, Woodrow Wilson grays, Oyster gray Scotches, Tartan checks and fancy mixed Worsteds. You will see some of these styles next fall scattered around town in windows marked $20.00, maybe $25.00.

MY PRICE TODAY AND SATURDAY

SUIT TO ORDER $15.00

SPECIAL—Any little detail that you may desire may be easily included, for each and every suit in this lot is individually tailored, fitted, and made in Lowell in my own workshop in my store under the eagle eye of my head designer, Mr. Atwood.

MITCHELL THE TAILOR
31 Merrimack Sq.

THE LOWELL SUN

JOHN H. HARRINGTON, Proprietor

SUN BUILDING, MERRIMACK SQUARE, LOWELL, MASS.

Member of the Associated Press

THREE DOLLARS PER YEAR. TWENTY-FIVE CENTS PER MONTH

WHAT IT PORTENDS

The immense significance of the victory won by the diplomacy of President Wilson over the militarist government of Germany is only gradually being recognized, but it is the main topic of discussion in the social circles of all neutral nations. As the importance of the concession is being realized, it is being seen more and more that President Wilson won by patience and firmness all of what some would have us win by the sword. Had we declared war on Germany soon after the sinking of the Lusitania, it might have resulted in terrible losses of money and men, and the most triumphant outcome would have been merely a promise of reparation by Germany for past wrongs and a guarantee that they would not be repeated. This we have gained without war, thanks to President Wilson who, practically alone, shaped his policy and stood by it through days of a tremendous strain. President Wilson has figured in great deeds, and he is sure of a high place in history.

Meanwhile, there are many surmises as to the underlying causes for the unexpected German surrender. Ostensibly it looks as though Germany wished to avoid further friction with this country, but those who remember her former obstinate stand read into the note of Bernstorff some deeper and more far-reaching motive. It is not beyond the bounds of possibility that Germany would look favorably on peace discussions, and would like to see this country take the initiative in international mediation to that end. It is certain that Germany does not wish for war with the United States, and is anxious to conciliate American public opinion. The original German policy may have been a gigantic game of bluff which was changed as soon as there was danger of an actual break.

It is also asserted—and not without plausibility—that by catering to the American government and creating a more friendly attitude in this country, Germany hopes to have our officials on its side in demands on England for a modification of its blockade. The imperial German government has not as yet given up the hope of prevailing on this country to make demands on England that would react in favor of Germany. These demands America will probably make but not at the dictation of Germany. One of the strongest factors for the success of President Wilson's policy has been his clever avoidance of complicating any issue. In dealing with all belligerents, he has spoken for America and not for the opposing power.

Those who can see nothing in the war except ultimate German success regard the changed German attitude as a new cause for rejoicing. They declare that Germany is being so victorious in the east, and in a negative sense in the west that it can afford to make concessions without offending the German public. There is something in this, but even a more plausible explanation is that the submarine warfare has proved a failure and that Germany is only glad of an excuse to modify it. It would seem from recent reports that England has found means to thwart the undersea craft, and the German submission to American demands may be due partly to a realization of failure. This angle of the case has caused great rejoicing among the allies who see in the surrender of the German position a sign of weakness.

But why surmise when there is so much that is certain? We now have the assurance that in future Germany will not attack any passenger ships without warning and in a sense the outrages of the Lusitania and the Arabic have been disavowed. Germany is showing a return to reason, and the American public notes the fact with gratification. Our great president is the commanding world figure of the hour and he is in a position to use his powerful influence for world peace. Let us fervently hope that those who pray for a cessation of hostilities before another winter campaign will not be disappointed.

MISUSE OF AUTOS

When used properly, the automobile is a great asset for business or legitimate enjoyment; when misused, it is a fruitful instrument of crime. Not only has it lent itself to the changing demands of modern trade and commerce but it has been availed of by every variety of crook and criminal, with serious consequences. It is a powerful aid to the robber, the murderer, the libertine and the brainless irresponsible who is a menace to the general public.

In some instances daring robberies have been committed by men who when apprehended or when their work was done dashed into a waiting car and so to safety. In other cases accidents to cars have revealed crooked conditions. Such an instance occurred not far from this city a few evenings ago when a car that had been badly used up in a collision was abandoned by its occupants. Men engaged in legitimate pursuits do not abandon a costly automobile and scurry off to avoid publicity. There have been terrifying waves of auto robberies of the most daring character in our great cities, and a great many such crimes have gone unapprehended.

Prosecutions under the Mann white slave law have revealed how widespread is the use of the automobile as a means of pandering to vice. A long auto ride in itself is a temptation to many silly young girls, and the dashing chauffeur or owner does not find it difficult to procure female company for his long rides to other cities, or to notorious resorts that cater to the automobile trade. The combination of an intoxicating auto ride and drinks at some Bohemian auto inn has sent many an erstwhile innocent girl to ruin.

The misuse of the auto is hard to regulate, but an attempt should be made to check it in the interest of public safety and morality. Only those should be given licenses who are of good character or who can be trusted, and a disposition to run riot on the part of a young automobile owner or driver should invite police activity. The ownership of an auto is too often the means of escaping the law, and police supervision should be more strict.

PLAYGROUNDS DESERVE AID

The splendid exhibition of games and folk dances given by the children of the city yesterday afternoon on the South common bore eloquent testimony to the value of the summer playgrounds, and the exhibit of sewing, knitting, etc., shown in the Harrington building for the past two days revealed another and still more notable phase of their usefulness.

The hundreds of little girls who learned to make beautiful and useful things under the supervision of earnest teachers were started in the right direction. Without the playgrounds they might have been rambling on the public streets or playing in dirty courts, with nothing to show for their time. The playgrounds kept them neat and tidy and formed habits of industry and refinement that will not end with the summer.

The boys who were trained to play a clean open game were also given lessons in discipline that will prove valuable for the future. Without the playgrounds, they might have been on the streets with undesirable companions hearing all manner of obscenity, or frequenting the dangerous canals or rivers. Instead they were being trained in manliness, and they gave a good account of themselves yesterday afternoon. Physically and mentally they are the better for the organized work and play of the past season.

Next year the playground movement should be widened and aided by generous contributions from the city. Public baths are needed and more ball parks, and with these the influence of the movement will be still greater and wider. Those who saw the exhibition on the common or the great collection of completed articles in the Central street building will certainly approve of a more liberal policy towards the summer playgrounds in future.

WANTED—MUNICIPAL GROUNDS

We have called attention more than once to the real need for a public field in or near this city, suited to agricultural fairs, municipal displays of any kind and school drill and athletics. Parks and playgrounds we have in fair number but no space large enough to stage an open-air exhibition of any importance. Even the so-called fair grounds are not entirely suited to our annual circus shows, but the fair grounds would not be suited to municipal displays that might attract visitors and business patronage from nearby towns and cities. There are many large spaces in or near the city central enough to prove of general convenience and the city would make a good move in setting a field aside for the purposes above-mentioned.

Worcester is now making plans for a great agricultural fair to be known as the "New England Fair," and the publicity given the enterprise promises good patronage. By drawing from Dracut, Tyngsboro, Tewksbury, Chelmsford, Billerica, etc., Lowell could collect material for a great agricultural show, and nothing would be better calculated to awaken a healthy interest among our citizens or make for better service in the procuring of farm products for our tables. At present such a show on a large scale is out of the question, but had we a municipal field that at other times could be used for school drills, fire drills, police drills, militia practice, etc., the possibility of holding a great agricultural fair would be more attractive. Such a municipal field would also prove a drawing card to outside interests that might be planning for a convention etc. in New England. It would be a genuine improvement and the need for it is obvious.

TAX ON TRUCKS

Before the special commission on taxation at the state house last Wednesday, Frank D. Kemp of the highway commission declared that the members of that body are in favor of raising the tax on automobile trucks owing to the great damage they do to the streets and highways. He advocates at least the payment of $1 per horsepower for registration, but he does not think the tax on pleasure cars should be increased, though the two other members of the highway commission are in favor of raising the tax on all autos. At the present time the revenue through taxation, registration fees and licenses is in the vicinity of $3,000,000 but this does not take care of the enormous damage done by the heavy trucks. Mr. Kemp told of a visit to New York state where many roads are restricted to pleasure cars only. These roads are in good condition while the roads used by the trucks are all torn up and in sorry condition. The Sun has frequently commented on the fact that the growth in the use of trucks has complicated the question of street paving since the trucks tear up the smooth surface and make continual repairs necessary. This accounts for the present vogue in block paving along streets that a few years ago gave good service when finished in asphalt, macadam, or other smooth surface. As the heavy trucks do most of the damage, we shall either have to change our paving system or tax the trucks sufficiently to cover the loss.

MAYOR MURPHY'S DECISION

To those who watched the trend of events at city hall since January 1 of the present year, it is no surprise that Mayor Murphy has decided to disregard his promise not to be a candidate for re-election. If, as his friends claim, he was moved to do this by petitions bearing the signatures of 7,000 voters, it was passing strange that only about 150, or possibly 160, of the 300 who attended the "mass meeting" at Associate hall stood up on the vote for his endorsement.

SEEN AND HEARD

Warning

The following poem entitled "Warning" by Celia Thaxter should be committed to memory by every child in the land:

Take heed, O youth, both brave and bright,
Battles there are for you to fight!
Stand up erect and face them all,
Nor turning flee, nor wavering fall.
Of all the world's bewildering gifts,
Take only what the soul uplifts.
Keep firm your hand upon the helm
Lest bitter tempests overwhelm;
And watch lest evil mists should mar
The glory of your morning star,
And robe the glory of the day
You have not reached, in sullen gray.
Choose then, O youth, both bright and brave!
Wilt be a monarch or a slave?
Ah, scorn to take one step below
The paths where truth and honor go!
On manhood's threshold stand, a king,
Demanding all that life can bring
Of lofty thought, of purpose high,
Of beauty and nobility.
Once master of yourself, no fate
Can make your rich world desolate,
And all men shall look up to see
The glory of your victory.

Luke McLuke

A reformer is a man who wants every one to be better than he is.

It is none of our business. But isn't Nat Goodwin about due for another wife?

Maybe the Sphinx is merely wondering where the pork is in the can of pork and beans.

What has become of the old-fashioned man who wore a plug hat and a seersucker coat all summer?

All hard workers have corns, but they are not always on their feet. Some of them have desk jobs.

A man doesn't know much about millinery. But, just the same, he can usually tell the kind of hats that come from the ten cent store.

The old-fashioned man who liked his coffee so hot that he had to drink it out of a saucer now has a son who likes his beer so cold that he drinks it out of a bottle.

A princess will let a 16-year-old pin-head advise her and will maintain a respectful silence while the pin-head is talking. But if her father starts to tell her anything she tells him to shut up.

The old-fashioned man who wore straps on the bottom of his pants because he was afraid they wouldn't stay down now has a son who wears cuffs on them because he is afraid they won't stay up far enough.

Any old time a princess comes to the front door to meet a young man and her hair and her complexion are upstairs on the dresser, that is a sign that the young man is about as popular with her as the smallpox.

The old-fashioned wife murderer who used to eat a hearty breakfast of ham and eggs before he went to the gallows now has a successor who is an uxoricide and who hires 40 alienists to convince the jury that it owes the defendant an abject apology.

IN ALL OUR NEIGHBORHOOD

There Is Hardly A Woman Who Does Not Rely Upon Lydia E. Pinkham's Vegetable Compound.

Princeton, Ill.—"I had inflammation, hard headaches in the back of my neck and a weakness all caused by female trouble, and I took Lydia E. Pinkham's Vegetable Compound with such excellent results that I am now feeling fine. I recommend the Compound and praise it to all. I shall be glad to have you publish my letter.

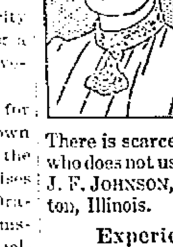

There is scarcely a neighbor around me who does not use your medicine."—Mrs. J. F. JOHNSON, R. No. 4, Box 30, Princeton, Illinois.

Experience of a Nurse.

Poland, N.Y.—"In my experience as a nurse I certainly think Lydia E. Pinkham's Vegetable Compound is a great medicine. I wish all women with female troubles would take it. I took it when passing through the Change of Life with great results and I always recommend the Compound to all my patients if I know of their condition in time. I will gladly do all I can to help others to know of this great medicine."—Mrs. HORACE NEWMAN, Poland, Herkimer Co., N. Y.

If you are ill do not drag along until an operation is necessary, but at once take Lydia E. Pinkham's Vegetable Compound.

For thirty years this famous medicine made from roots and herbs, has been the standard remedy for female ills.

Notice is hereby given, that the subscriber has been duly appointed administrators of the estate of Dr. John V. [illegible], late of Lowell, in the County of Middlesex, deceased, intestate, and have taken upon themselves that trust by giving bond, as the law directs. All persons having demands upon the estate of said deceased are required to exhibit the same; and all persons indebted to said estate are called upon to make payment to Thomas C. O'Brien, [illegible] Tremont Building, Boston, Mass. [illegible] Joseph Hennessy, Hildreth Building, Lowell, Mass.

EDITORIAL COMMENT

He Doesn't Think

What does Mr. Bryan think now of President Wilson's method of treating the German crisis?—Newburyport Herald.

Good Work

Rhode Island means business in its warfare against the roadside billboard nuisance.—Boston Herald.

Or City Affairs?

But must the affairs of a state be run by a boss of any kind?—Springfield Union.

Lucky Bulgaria

Bulgaria got a big licking two years ago. She has recovered so considerably that this year she is able to stand a big courting.—Lewiston Sun.

An Enemy Comes

Jack Frost is hanging around New England. Keep your belated vegetables covered.—Woonsocket Call.

The Remedy

Every laborer, whether in a union or out of one, has a vote; and this vote may be given at will.—Johnston Democrat.

Peace Not Near

Germany at this date has all the advantage, and the wearing down process of the nation has not been carried far enough to offset her gains in territory.—Lynn News.

Still Hope On

Some of the pleasantest weather often comes in September.—Newport News.

And Here Also

The school board is an elective body and amenable to the wishes of the electorate.—Lynn Item.

Talk Business

War pipe dreams enough have been blown off! it's time to attend to legitimate business.—Salem News.

TREATY OF BUCHAREST

REVISION AGREED TO EXPLICITLY BY SERBIA, RUMANIA AND GREECE

ROME, Sept. 2, 9.15 p. m., via Paris, Sept. 3, 4.25 a. m.—Revision of the treaty of Bucharest has been agreed to explicitly by Serbia, Rumania and Greece, according to reports received here, but it is said that these countries are not willing to satisfy Bulgaria's claims to territorial compensation for participating in the war.

Bulgaria's pretensions apparently are irreconcilable with what her neighbors are willing to grant and the impression is gaining ground here that she is prolonging the negotiations with the aim of postponing the day when she must reach a decision.

URGED TO RETURN HOME

ZURICH, Switzerland, Sept. 3.—Owing to the epidemics raging in Galicia, the Galician medical association, with the approval of the Austrian authorities, has issued an urgent appeal to its refugee members in Vienna and other cities to return to their homes at once. They are promised free railway tickets and higher remuneration than the ordinary scale, in view of the abnormal conditions. The army sanitary department is making strenuous efforts to get the situation in Galicia under control.

CASTORIA

For Infants and Children

In Use For Over 30 Years

Always bears the Signature of Chas. H. Fletcher

TALBOT'S

Sanitary Fluid

A high grade article for disinfecting and cleansing.

Pt. 15c Qt. 25c

TALBOT'S CHEMICAL STORE

40 Middle Street

Hamilton Hotel

LYNN, MASS.

E. D. CUSHING, Prop.

Half minute walk from Boston & Maine station and Central square, 3 minutes' walk from Narrow Gauge, 5 minutes' walk to Lynn Beach, 7 minutes' car ride to Revere. Cafe connected a la carte.

[illegible]

Teaching a Bride to Pack

"Mildred, my little friend who was just married, is going away with her husband for a visit and she is having the most awful time packing," said Marjorie to Marie.

"Most brides are in the same predicament," returned Marie. "They usually have never packed a single thing for when she has flitted away for a visit or a vacation, there is always some older member of the family who considers it a labor of love to do it for her.

"Yet, whoever packs these outgoing trunks and bags, the little bride herself must now learn to pack them as she will probably have to do it many times. Coats, waistcoats, trousers, shirts, all sorts of things she doesn't know how to fold or handle. One clever girl I know dropped into a first class tailoring establishment and got some really new and valuable ideas.

"The tailor didn't take a coat and turn it inside out and then double it over. He did turn it inside out but he put his hands in the shoulders and pushed the sleeves towards each other so that they met in the back of the coat, and allowed the whole back to lie flat and smooth without being folded over.

"Waistcoats were turned inside out and laid full length folding down the back and once again. Trousers were simply laid as they were pressed, full length to the bottom of the trunk when possible, if not they were folded in half. Boots were packed with shoe trees, using the spring steel sort with toe piece and heel knob of wood. These are lighter than the all wood kind.

"The very bottom of his trunk held shoes, boots, camera and other heavy articles. Over those lay a steamer rug that would be used in the latter part of their trip. Then came an overcoat, trousers, coats and waistcoats. Shirts were laid in the center tray, where they could not move and get mussed. The top of the trunk held hats, ties underwear, etc., in different compartments."

Unusual sale of finest quality ties; our window speaks for itself—Dickerman & McQuade.

PUT TO DEATH

Five Murderers Electrocuted Inside of 65 Minutes at Sing Sing

OSSINING, N. Y., Sept. 3.—Five murderers were put to death in the electric chair at Sing Sing prison today inside of 65 minutes. The men, in the order of the execution, were: Antonio Salemme of Monroe county; Pasquale Venditti of New York; Louis M. Roach of Palatine Bridge; Thomas Tarpey and William Perry, of New York.

Roach was convicted of the murder of John Barrett, a Palatine Bridge farmer, on the night of Dec. 22, 1913. Barrett was shot and killed by a man who entered his house presumably to rob it but left after the murder without stealing anything. Barrett's daughter, Helen, who was awakened by the intruder, struggled with him and was beaten senseless when her father came to her rescue.

Roach was not arrested until the June following the crime. The only clue leading to his arrest was bloody finger prints left on the outside of the Barrett house. Roach later confessed.

Venditti shot and killed Mrs. Alfidi Carmela, with whom he boarded in Brooklyn, on July 25, 1914. The woman, it was said, had repulsed his attentions.

Tarpey killed Michael Krohn, foreman of a paper factory where he had worked in Brooklyn. Enraged because the foreman had discharged him, Tarpey armed himself with a shotgun and killed his victim in the night of May 30, 1914, at the factory.

Perry, colored, killed Leanora Redrick by slashing her throat, in the hallway of her apartment in New York on Sept. 17, 1914. The cause of the crime was jealousy.

Salemme came from Rochester. In June, 1914, he murdered his bride of a few weeks after he had accused her of being unfaithful.

STREET CAR RUNS WILD

GOES OFF THE RAILS IN CAMBRIDGE—THREE WOMEN OF THE 30 PASSENGERS INJURED

BOSTON, Sept. 3.—A runaway trolley car caused excitement in Cambridge last night soon after 8.

Mrs. David Norris of 106 Pleasant street either jumped or fell off the car while it was in motion and was severely, though not seriously injured and two others Mrs. Ford of 32 Yorktown street and Mrs. Whitney of 30 Yorktown street were bruised and were taken home in an automobile. Mrs. Norris was removed to the Cambridge relief hospital and later sent home.

As a River street Allston open car, bound inward, turned into Central square at a good clip the motorman could not make the brakes hold and the car shot down Massachusetts avenue. The motorman and conductor tried their best to make the brakes hold, but without avail.

A Dudley street car was close ahead of the wild car and Patrolman McCool succeeded in making the conductor of this car understand the danger and he signalled to the motorman to put on speed and avoid a collision.

The runaway car did not stop until it reached Lafayette square in front of the engine house. On board were about 30 passengers, most of them women. Hoseman John Flavin jumped aboard the car as it was passing Essex street and helped to calm the passengers and prevent them jumping off. His timely aid undoubtedly saved several from being hurt.

John J. Shine of Pearl street also jumped on the car and helped to quiet the passengers.

The distance covered by the car was about four blocks.

If you want help at home or in your business, try The Sun "Want" column

In Milady's Boudoir

Beauty of the Feet

Beauty of the feet can never be attained if Milady has corns or bunions. There are two varieties of corns, hard and soft. The soft corns come between the toes. If you have a soft corn you may protect it by placing a bit of cotton sprinkled with alum between the toes. Unless you insert the absorbent cotton to prevent the toes from rubbing together a second corn will appear on the opposing surface of the adjoining toe. Sulphate of copper applied to a soft corn is an effective remedy. The corn should be relieved from all pressure. For this purpose the perforated corn plaster may be used, or a disk of white kid or chamois with a hole in the center.

Ingrowing toenails cause an immense amount of foot misery. Improper footwear and improper methods of cutting the nails are the reasons for this ailment. If you cut your nail too short or wear a shoe that is too short or too narrow, you will force the skin of the toe over the nail so that it necessarily happens that by the further growth of the nail, the flesh of the toe is pushed still further over, until a point is reached where inflammation is set up.

Cut the nails squarely across. Do not trim them close as to destroy the spongy substance beneath the nail. This substance is a special guard to prevent them from growing into the quick. If there is a tendency for the flesh to grow over the nail push the flesh back from the nail and fasten it in this position with a strip of oxide of zinc plaster. Under the nail edge insert a gauze packing.

Bunions are the result of great pressure and friction of the joint. If not attended to, this inflammation may even lead to the destruction of the bone. First the joint must be relieved of all pressure. A shoe large enough for comfort must replace the tight one that started the trouble. Shoes, large enough and stockings long enough will help greatly to cure this affliction.

If the circulation in your feet is not good practice this foot and ankle exercise: stretch toes down to the extreme limit, work the feet up and down vigorously several times. Again, shake them from the ankles as you would the hand from the wrist in devitalizing it.

A Fine Showing of New Suits

—for Fall. Men's and Young Men's in ten different models. Choice and exclusive patterns, in decidedly new colorings that give freshness and novelty to this early exhibition of the leading ideas in good clothing Suits.............. $10 to $35

CHILLY NIGHTS

—and cool mornings have brought a demand for Fall Overcoats.

REGULATION OVERCOATS

—of oxford or black fabrics, plain or silk faced to the edge.............. $10 to $30

COVERT CLOTH TOPCOATS

—Several models in genuine Covert Cloths—olive and light tan shades, $12.50 to $25

HOMESPUNS

—in the new "Mikado" model. Made without shoulder seams, with velvet collars—very smart.............. $12.00

SMART SOFT HATS

—remarkable value this week for $2.00. The newness of these hats commands attention—mixtures and solid colors in green, brown, dark gray, lead, pearl and blue. High crowns, with heavy flange brims and wide silk bands. Very special for......... $2.00

PUTNAM & SON CO.

166 CENTRAL STREET

TODAY

Friday, Sept. 3rd

We open our new store at 161 Central Street with a clean-up sale of Summer Hats and a showing of New Fall Velvet and Satin Hats. Prices from

98c to $5.00

COME AND SEE US AT OUR NEW HOME

HEAD & SHAW

"The Milliners"

161 CENTRAL STREET

HURRICANE WARNINGS

TWO WEST INDIAN STORMS ARE HEADED FOR THE AMERICAN COAST

WASHINGTON, Sept. 3.—Two West Indian storms are headed today for American coasts. Hurricane warnings have been ordered on the Gulf.

The more pronounced disturbance was in the Gulf of Mexico this morning and headed northwestward. Weather bureau officials said it would strike the Gulf coast tonight on Saturday morning, somewhere between Cedar Keys and New Orleans.

The storm was first reported Thursday evening in the vicinity of the Isle of Pines, off the south coast of Cuba in the Caribbean sea. It moved northwestward, and this morning the steamship Turrialba reported by radio about 100 miles west of Key West that the barometer at 4 a. m., read 29.08, while the wind was blowing from the southwest 34 miles an hour.

The second storm, about which very little information has reached the weather bureau, is in the vicinity of the Bermuda islands, where the pressure remains abnormally low. That storm apparently is moving in a north-northwest direction toward the Carolinas and the Virginia capes.

MRS. MOHR BREAKS DOWN

Continued

of the three negroes that she had hired them to dispose of her husband was concocted after the plot to rob Dr. Mohr had resulted in his murder.

"I am absolutely innocent of this whole affair," she began calmly enough. "I do not care so much for myself as for my dear children."

With the mention of the children the tears came and it was some moments before she could continue. Then she said: "But I am innocent and have nothing to fear. The story told by these negroes is ridiculous. There is no question but that the story they first told of their plan to rob the doctor was the real motive for the shooting.

"With my attorney, Mr. Cushing, I am making all the arrangements for the funeral services of Dr. Mohr today. I shall attend the funeral with my two children."

Here Mrs. Mohr broke down completely and finally said that there was no more that she wished to say.

Funeral Private

The funeral of Dr. Mohr, held at noon, was private, the attendance being limited to relatives, a few neighbors and some newspapermen. An hour before the service the casket was brought from the undertaker's and placed in a parlor on one side of a long hall running through the centre of the mansion. The shades were raised and the room was flooded with sunshine. Directly across the hall in a little reception room, the shutters had been closed and the electric light fixtures covered with red shades that cast a dull glow throughout the apartment. Mrs. Mohr, her two children and a young nephew, and the doctor's brother, John D. Mohr of McEwensville, Pa., remained in the reception room through the service. Charles M. Mohr and the neighbors were in the dining room, at the rear of the reception room.

The regular funeral ritual of the Protestant Episcopal church was read by Rev. Henry Bassett, rector of the Church of the Epiphany, where the Mohrs once worshipped. The clergyman also read the hymn, "Low the Voice of Jesus Calls."

During the service Mrs. Mohr, her children on either side of her, was unmoved, but as she passed out of the room into the hall, she glanced toward the basket in the parlor and sobbed audibly. She was dressed in deep mourning, with a heavy crepe veil that reached to her knees. The children were dressed in white and wore Panama hats.

The only flowers on the casket was a spray of pinks and asters, tied with white ribbon bearing the word "Husband," in gold letters.

A large crowd had gathered outside the house, but as the widow came down the steps toward the waiting carriage the spectators drew back respectfully and watched her in silence. Charles M. Mohr and John D. Mohr occupied the second carriage, and a third carriage four hired pall bearers.

From the house the little funeral procession went to Swan Point cemetery, on the east side of the city.

RELEASED ON BAIL

PRVIDENCE, R. I. Sept. 3.—Although accused of having incited the murder of her husband, Dr. C. Franklin Mohr, one of the wealthiest physicians in the state, Mrs. Elizabeth Tiffany Blair Mohr, released in bonds of $10,000, had full charge of the funeral today of her husband, from whom she had been separated for several months.

Mrs. Mohr sent out the invitations to the services and asked Rev. Francis J. Bassett, rector of the church of the Epiphany, to read the Episcopal ritual in the parlor of Dr. Mohr's house, 582 Elmwood avenue, in an exclusive residential section of the city. Mrs. Mohr also directed that the burial should take place at the Swan Point cemetery. Only intimate friends of the family were asked to attend the services. Mrs. Mohr arranged that her two children, C. Franklin Mohr, Jr., and Virginia, who had been living with her, should return to their former home for their father's funeral.

Charles Manning Mohr, of New York, a son by the former marriage, was also in the city today with the expectation of attending the services.

Police Guard House

A large detail of police was sent to guard the house and keep back inquisitive spectators, and at the same time other officers of the city force and Bristol county detectives searched a brook near the scene of the murder on the Nayatt road in Barrinton. According to the story of three negroes who accuse Mrs. Mohr of having offered them $5000 to kill her husband, the revolver with which the doctor was slain and Miss Emily G. Burger, his secretary, was wounded, were thrown into this brook after the shooting.

Search For Will

Arthur Cushing, Mrs. Mohr's attorney, who succeeded in obtaining his client's release last night only by offering his only property as part security for the bail bond, said today that he would begin a search for the doctor's will as soon as the funeral was over. He had full charge of the books and papers of the doctor he said and expected to make careful search for valuable documents within the next few days. He could not estimate the value of Dr. Mohr's estate but friends of the doctor who claimed to be familiar with the extent of his practice said that it would reach $500,000. They estimated the physician's income during the past 15 or 20 years at from $50,000 to $75,000 annually.

No statement has yet been issued by Mrs. Mohr or her attorneys, Cushing, Carroll and McCartin, relative to her attitude toward the doctor, but she has told the police a good deal a part of which was obtained today.

Mrs. Mohr Talks

"My life in recent years," she told Chief Inspector O'Neil, "has been anything but happy. He used to taunt me terribly by letting me know in one way or another that he went around with other women. He made it a point to let me see him out riding with other girls. He would get some young woman and take her horseback riding and ride past my house so that I could see him. He flaunted these other women right in my face."

Chief Inspector O'Neil was asked if Mrs. Mohr said anything about prospects of a reconciliation with her husband and he replied that she didn't mention this aspect of the case at all to him.

Expected Reconciliation

Arthur Cushing, chief counsel for the woman, stated before his client was arrested that Mrs. Mohr told him after learning of her husband's death that she cherished the hope that some day the doctor would return to her. She told her attorney at the same time that she had no idea who shot her husband, but that he had many enemies.

Mr. Cushing had a long conference this forenoon with Mrs. Mohr at her home in Elmwood avenue and it was announced by William Carroll, his law partner, that he might have a detailed statement to give out after the funeral this afternoon. James F. McCartin, the third member of the law firm, said that he has had a long talk with Mrs. Mohr, but that he could not say anything for publication at this time other than to announce that Mrs. Mohr told him that she was heartbroken over the tragic death of her husband.

"Curious Document"

Questioned as to the "curious document" which is in possession of Mrs. Mohr's attorneys and which is the only "will" of Dr. Mohr in existence as far as is known, Attorney Carroll stated that it was an attempt made over a year ago by Dr. Mohr to dispose of his property after death and that the so-called will was executed "in one of his wild moments." Asked to whom he left the property in this "will," Mr. McCartin spoke up and said it would be hard to tell from the wording of the document.

Estate Worth $150,000

Lawyer Carroll said that Dr. Mohr's estate is worth approximately $150,000, about $100,000 of which is in real estate in this city, Newport and Middletown. How much personal property he had will not be definitely known until the custodians open the safe deposit vault this afternoon when a search will also be made for any will that the physician may have made. Mr. Carroll said that the doctor might have been worth a good deal more, but that he was "a good spender." Dr. Mohr's first wife is dead so that the present Mrs. Mohr and her children will probably come in for the bulk of the property if no will is found.

Chief Inspector O'Neil was asked how Mrs. Mohr explained her threat in the letter to Miss Burger's brother-in-law and he stated that Mrs. Mohr declared that this threat was written "in one of my jealous moods" and that she had no intention of killing the doctor.

Mrs. Mohr admitted to Chief Inspector O'Neil that she had communicated numerous times with Healis, the doctor's chauffeur, and Brown, former hostler for her husband, but that her reason for talking to them was to "find out what the doctor was doing."

WHITTED, TRADED BY STALLINGS, LOOKS GOOD TO BRAVES' LEADER NOW

WHITTED

PHILADELPHIA, Sept. 2.—Pat Moran, leader of the "cracking under the strain" Phillies, has been accused of perpetrating a "one man team" on the poor, defenseless National league, the same being Grover Cleveland Alexander. While we agree that the marvelous Alexander is more or less a team in himself, still he is not the whole show. Several other members of Moran's squad are responsible, in a way, for the standing of the Phillies, notably Gabby Cravath, Luderus and last, but not least, George B. Whitted. George was given to Moran at the expiration of last season, along with a youngster, Dugey by name, and a bundle of coin by George Stallings, and all George got was Sherwood Magee. Sherwood was supposed to strengthen the Braves' outfield, which he did, but he did not add as much batting strength to the Braves' attack as it was expected he would. Whitted, on the contrary, has improved wonderfully both in the field and at the bat, and he now looks so good that Stallings would gladly give four players for his return. It might be added that the chances of Moran giving up Whitted are very, very remote.

CALL UP CHARLIE

Charlie Young, the decorator, is the busiest man in town decorating public buildings for the Labor Day parade. If you have not already placed your order do so at once as Charlie will not sleep, eat or drink till tomorrow night. You can get him by phone if you have not time to call at the shop.

WEEKLY BANK CLEARINGS

NEW YORK, Sept. 3.—Dun's weekly bank clearings aggregate $3,071,413,567, an increase over last year of 60.1 per cent. and of 22.1 per cent in 1912. The comparision is ditorted by the closing of the leading exchanges last year and by the fact that the week two years ago contained only five business days. New York city reports an increase over 1914 of 101.07 per cent and of 28.0 per cent over 1913.

ARMIES TO PART COMPANY

LONDON, Sept. 3, 4.06 p. m.—The German and Austrian armies on the eastern front are about to part company, according to a despatch to the Exchange Telegraph Co., from Amsterdam. The message says it is believed that the Austrian armies that have been operating in Poland will shortly be moved in the direction of Serbia.

WOMEN'S GOLF CHAMPIONSHIP

NEW YORK, Sept. 3.—Eight additional entries for the women's national golf championship which will be decided at the Onwentsia club, Lake Forest, Ill., next week, were announced here today by the United States Golf association officials. The total number of entrants is now 113. The additional entrants include Mrs. C. D. Barrows of Portland, Me.

WELL KNOWN PIANIST MISSING

NEW YORK, Sept. 3.—Police today sent out a general alarm for Leopold Godowsky, a well known pianist, who has been missing from his home at Avon, N. J., since Wednesday. The pianist's wife told the police that her husband had recently been working on some musical scores for a Chicago firm, and was in a nervous condition.

Miss Lucy Sharkey of Bourne street is at Lynn beach and Nahant for the next two weeks.

OF INTEREST TO WOMEN

Oregon has over 100 women physicians.

In Turkey the wife rarely eats with her husband.

Blindness is more prevalent among men than among women.

Philadelphia has a woman barber who has a lucrative business.

China now has schools where women are taught to be doctors.

Scrubwomen who belong to the union in Boston receive $8 per week.

APPEAL FOR TROOPS

APPLICATION TO GOV. WHITMAN TO CALL OUT MILITIA FOR DUTY AT DEFERIT

WATERTOWN, N. Y., Sept. 3.—Application has been made to Gov. Whitman by officials of the St. Regis Paper Co. to call out the local militia for duty at their mill at Deferit. Rioting took place at the mill last night. Sheriff Hosmer of Jefferson county, has a force of deputies in charge of the mill.

MILITIA ORDERED OUT

ALBANY, N. Y., Sept. 3.—Gov. Whitman today ordered out Company C of the National Guard stationed at Watertown to take charge of the strike situation at the St. Regis paper mills at Defereit.

The governor's action was taken after appeals had been received from both District Attorney Alverson and Sheriff Hosmer. The latter said lives and property were in imminent danger and that he was unable to cope with the situation.

BOYS OF 15 ENLISTED

MORE THAN 500 AMERICAN BOYS HAVE BEEN DISCHARGED BY THE BRITISH ARMY

WASHINGTON, Sept. 3.—More than 500 American boys under 18 years old have been discharged so far from the British army upon requests from the state department. Most of the boys went to Canada and misrepresented their ages to recruiting officers.

The Walsh twins of Boston though only 15 years of age, managed to enlist twice and the last time were found on Salisbury plains just about to embark for France.

AMEND NEW HAVEN BILL

BOSTON, Sept. 3.—The minority stockholders of the New York, New Haven & Hartford Railroad Co., who recently brought suit to recover from certain present and former directors of the road were granted permission by Supreme Court Justice Decourcy today to amend their bill so as to meet certain objections raised by the court to the original bill. The court held that the original bill failed to show that the present directors were remiss in their duties in not bringing action against former directors who were charged with illegally and unwisely spending $102,000,000 in the purchase of steam and street railways and steamship lines for the purpose of stifling competition in transportation between Boston and New York.

G. A. R. ENCAMPMENT

LARGE DELEGATION WILL ATTEND FROM LOWELL—J. ADAMS BARTLETT THE DELEGATE

Present indications point to a large number of veterans of the Grand Army from this city attending the National Encampment of the G. A. R., which is to held in Washington, D. C., Sept 26 to Oct. 2. The local party will leave the Middlesex street station at 7.10 o'clock Sunday morning preceding and travel via of New York and Philadelphia to Washington.

Mr. J. A. Bartlett of the Bartlett & Dow firm has been appointed to make railroad and hotel arrangements. Mr. Bartlett has secured lists of available quarters where the veterans can stop while in Washington. He has also made special arrangements with the railroad. Round trip tickets will be good from Sept. 26 to Oct. 11, giving the delegates an opportunity to remain in Washington after the convention adjourns or to stop off for a few days at any of the cities on the way home.

A spendid program has been arranged for the encampment. A business session is scheduled for Monday. Tuesday the Arlington cemetery where 16,000 Union soldiers are buried will be visited. A reunion of the Sixth Army corps will also be held on that day.

On Wednesday the great parade will take place, it being the 50th anniversary of the grand review which was held at the close of the war in 1865. This parade which will be reviewed by President Wilson and many officers of high rank will be led by Col George A. Hosley, National Chief of staff of the Grand Army of the Republic. The encampment will probably adjourn Thursday of Friday.

HOLD UP AMERICAN MAIL

FRENCH GOVERNMENT ACTS AFTER DISCOVERY OF ALLEGED GERMAN PLOT

PARIS, Sept. 3, 11.30 a. m.—It was learned today that the decision of the French government to hold up American mail for two days before forwarding it was due to the discovery that Germany was communicating with persons in the United States through intermediaries in France.

BRITISH SHIP SUNK

THE WILLIAM T. LEWIS WITH CARGO OF LUMBER SENT TO BOTTOM

SAN FRANCISCO, Sept. 3.—The British ship William T. Lewis, owned by Hind, Rolph & Co., of San Francisco, was sunk today off Queenstown by a submarine, according to a message received here by the Marine department of the chamber of commerce. She sailed from Everett, Wash., March 20, for Sheerness, England, with a cargo of lumber.

One dollar and $1.50 neckwear, 65 cents—Dickerman & McQuade.

FUNERALS

STERNBERG—The funeral of the late Israel Sternberg, formerly a well known newspaperman of this city, was held from his home in Revere yesterday at 9 o'clock. The funeral cortege proceeded to the church of the Immaculate Conception where a solemn high mass was celebrated, after which the body was taken to the North station where it was placed aboard the 11.30 o'clock train for Lowell, arriving in this city after noon. A large gathering of Lowell friends of the former newspaperman awaited the arrival of the train at the Middlesex street depot and accompanied the remains to St. Patrick's cemetery where the body was interred. The committal prayers were read by Rev. D. A. Sullivan, O. M. I., of this city. The funeral and burial arrangements were in charge of Undertaker J. H. McDermott of this city.

COTE—The funeral of Mrs. Catherine Cote, widow of the late Moise Cote, one of Lowell's oldest French-American residents, took place yesterday from her home, 61 Fifth street. Solemn funeral mass was celebrated at St. Louis' church. Rev. J. B. Labossiere was celebrant and was assisted by Rev. E. J. Vincent as deacon, and Rev. A. Bellefeuille of Nashua, N. H., as sub-deacon. Miss Ida Mongrain was organist. The bearers were L. P. Turgotte, W. A. Parthenais, T. Towner, Evariste Cote, Joseph Cournoyer and Onesime Gervais. A profusion of beautiful floral tributes, including many mounted pieces was laid upon the grave. Burial was in the family lot in St. Joseph's cemetery, where Rev. J. B. Labossiere, read the committal prayers at the grave. Funeral Directors Amedee Archambault & Son had charge of funeral arrangements.

LATHAM—The funeral of Mrs. Mary J. Latham took place this morning at 8.30 from her late home, 27 Apple street, and proceeded to St. Peter's church where a solemn high mass of requiem was sung at 9 o'clock by Rev. W. George Mullin assisted by Dr. D. J. Kelleher and Rev. D. J. Heffernan. The bearers were John, Oliver, James, Frank, Joseph and George Latham, all sons of the deceased.

Among the many floral tributes were: Pillow inscribed "Mother," from sons and daughters; pillow inscribed "Grandmother," Carl, Cecil and Clifford Latham; and pieces from Mrs. John Coulter, Carl Holmes, Pennacook, N. H., Mr. and Mrs. Samuel Coulter, Mr. and Mrs. William Higgins, from friends of the family, Miss M. Cashman, Mr. and Mrs. Roger Hayes, Miss B. Durkin, Mrs. William Latham and daughter Rose, Mr. A. Roeing, J. L. Chalifoux Co., Shepard Notwell Co., Boston, Worcester Public Market, Worcester; Snaw Hosiery Co. and spiritual offerings from Mrs. John Latham, Mrs. Mary Coyne, Mrs. K. Maloney, Mrs. M. Dalton.

Burial took place in the family lot in St. Patrick's cemetery where the committal prayers were read by Rev. Fr. Mullin. Funeral Director John F. Rogers in charge.

REED—The funeral of Mrs. Ellen Reed took place this morning at 8.30 from her late home, 51 Front street, and was largely attended. A funeral high mass was celebrated in St. Michael's church at 9 o'clock by Rev. James Lynch. The burial was in St. Patrick's cemetery where Rev. James Lynch read the burial services. The bearers were Messrs. Michael Roddy, Patrick Roddy, James Twohey, John Reed, James Roddy and Patrick Shea. The floral tributes including a large pillow with the inscription "Mother" from the family, and pieces from Mr. and Mrs. Flemaines and family, Mr. and Mrs. Roddy and family, Mrs. Patrick and Mary Roddy and family, Mr. and Mrs. John Reed and family, Mrs. Welsh and family, Mr. and Mrs. John Higgins and family, Mrs. Shannon and family, Mrs. Twohey and family. The funeral was in charge of Undertaker Charles H. Molloy.

BYAM—The funeral of the late Charles W. Byam was held from his home in Locust street, Chelmsford Centre yesterday afternoon at 2 o'clock. The services which were private, were conducted by Rev. L. L. Greene, pastor of the Unitarian church. The bearers were Harry C. Greene, Walter B. Emerson, George Byam and Ray S. Byam. Burial was in the family lot in Forefather's cemetery, where Rev. Mr. Greene read the committal prayers at the grave.

DEATHS

POWERS—John Powers died yesterday at his home, 5 West street, aged 69 years. He leaves two sons, John and Joseph; a daughter, Mary; one brother, Michael Powers, and two grandchildren.

BOARDMAN—Mrs. Sophia E. Boardman, widow of the late Langley H. Boardman, and an old resident of Belvidere, passed away last evening at her home, 11 Willow street. A son, Mr. Harry K. Boardman of this city and a daughter, Mrs. Blanche B. Morse of Lynn survive her. For many years past she had been a constant sufferer, but was ever patient and cheerful, and her passing removes one more who was always kind, sympathetic and helpful.

WING—Miss Frances C. Wing, a native of Wayne, Me., passed away at the home of Mrs. Mary Brown, 22 Crescent street, at the advanced age of 81 years, 8 months and 8 days. Miss Wing has been a patient sufferer from rheumatism for many years and was practically an invalid. She was tenderly cared for by Mrs. Brown and her daughters. Miss Wing was one of a large family of children and was the last one to go. The greater part of her life was spent in Wayne, Me., but for the last ten years she has lived in Lowell. Miss Wing never married, but is survived by many nephews and nieces, including Emery Wing of Bath, Me., James A. Wing and his daughter Julia of Hale street, Lowell, Mrs. Allie Nixon of Ayer and her five children, Ethel, Ralph, Warren, Amy and Clarence, Mrs. Lora Corcoran of Ayer, Mr. Herbert Wing and Miss Susie Wing of Littleton, Mass., and two other grand-nieces, Miss Sallie Burgess and Mrs. Thomas Williston of this city. The remains will be taken to the Wing cemetery at Wayne, Me., for burial.

FUNERAL NOTICES

DAVIS—The funeral of Mrs. Ella M. Davis will take place Saturday afternoon. Services will be held at her late residence, 5 Haverhill street, Elsmere, Dracut, at 2 o'clock. Friends are invited without further notice, burial private. The funeral arrangements are in charge of Undertaker George W. Healey.

BOARDMAN—Died Sept. 2nd., in this city, Mrs. Sophia E. Boardman, aged 77 years, 2 months and 25 days, at her home, 11 Willow street. Funeral services will be held at 11 Willow street, Sunday afternoon at 2.30 o'clock. The funeral service and burial will both be private. Please omit flowers. The funeral arrangements are in charge of Undertaker George W. Healey.

GALLAGHER—The funeral of the late Patrick Gallagher will take place Saturday morning at 8.15 o'clock from his home, 236 Suffolk street. A mass of requiem will be sung at St. Patrick's church at 9 o'clock. Burial in St. Patrick's cemetery in charge of Undertakers James F. O'Donnell & Sons.

WING—The funeral of Miss Frances C. Wing will be held from the home of Mrs. Brown, 22 Crescent street, tomorrow afternoon at 2.30 o'clock. Friends invited without further notice. J. A. Weinbeck undertaker.

Parties desiring an ideal place to spend over Labor Day, at lowest terms, splendid bathing, best home cooking, communicate at once with Mrs. T. Finnan, 1 Ocean Park, Lynn Beach.

50c For Your Straw Hat

WE allow you this week 50 cents for your straw hat in exchange for your Fall derby or soft hat at $2.00 or over. (Stetsons only excepted). No matter where you bought it, or when you bought it. Fall styles now ready—a pleasing assortment.

THE TEX DERBY, self-conforming $3.00

STYLE 5555, our special, a $3.00 hat for $2.00

The New Soft Hats

Browns, Greens, Blues, Seals, Pearls, Grays

$3.00 L. & H. $2.00 Talbot Special

Bring in Your Straw

New Suits—New Overcoats—Fashion Clothes, Hart Schaffner & Marx Clothes

TALBOT'S

Lowell's Greatest Clothing Store

AMERICAN HOUSE BLK., CENTRAL and WARREN STS.

Ready For Business

I wish to announce that I have completed repairs on my Greenhouses and am now better prepared to attend to the wants of any customers. All kinds of Shrubs and Flowers for sale. All kinds of Design Work done at short notice at the

MARSHALL AVE. GREENHOUSES

Take the Highlands car.

JOHN McMENAMIN, Prop.

THEY'RE HERE The New Hats and Caps for Men and Boys

We have an even larger assortment than usual. Styles, patterns, colors and prices are all right.

GET YOURS AT

MACARTNEY'S Apparel Shop

72 MERRIMACK STREET

—WANTED—

Green Stamp Collectors to take notice. You will be surprised at how quickly you will fill your stamp books by taking advantage of our special stamps offers. If your book is filling slowly, come and see us. We are satisfying hundreds of customers every day.

100 STAMPS With BAKING POWDER FRIDAY And SATURDAY

TRADE MARK DELSONS TEA 68 MERRIMACK ST.

100 STAMPS With SPECIAL BLEND TEA FRIDAY And SATURDAY

TAFT ON PREPAREDNESS

Shows Need of Raising $325,000,000—Praises Pres. Wilson for Success in U-Boat Case

SAN FRANCISCO, Sept. 3—William H. Taft advocated preparedness for war yesterday, illustrated its necessity and detailed the means to that end, in an address delivered at Taft day exercises at the Panama-Pacific exposition.

The acquiescence of Germany in the United States' contention for the rights of noncombatant citizens on commercial liners of belligerents "should be the cause of profound rejoicing by every patriotic American and the occasion for congratulation to the president," said Mr. Taft.

"It must relieve the strain between the two countries. The shadow of a serious breach passes," Mr. Taft continued.

"It should not, however, lead our people away from their duty of reasonable preparedness. The incident, though closed, as we all hope, except as to indemnity for the lives of those already drowned, shows how near, as neutrals, we are to the war. It shows that we must be careful to insist upon our rights as much as that we ought to be reasonably prepared to defend them against their invasion by any belligerent powers."

After outlining the naval and military preparations, which he considered necessary for this country to make, Mr. Taft estimated what the preparations would cost, indicated how the money might be raised and made a plea for the exclusion of politics from the question of preparedness and for the employment of expert advice.

Providing For Expenditure

In summing up what he regarded as necessary preparations he said:

"First, an increase of our navy tonnage as rapidly as possible by 30 percent and an immediate increase of the personnel of the navy by nearly 20,000 sailors and 900 officers.

"Second, an increase in ammunition for our great coast defense guns, the making of a few 16-inch guns and the completion of the defense of Chesapeake at Cape Henry. In addition an increase of 10,000 trained coast artillerymen and 800 officers to man the coast defenses properly.

"Third, an increase in our regular mobile army of 50,000 troops and a quadrupling of the supply of educated military officers. We should also adopt a reduced term of enlistment with inducement to the formation of a reserve of trained men."

He then pointed out, however, that the treasury is not in a condition to warrant such expenditures.

"The program I have proposed," he said, "modest as it is, will certainly increase the annual total for the army and navy appropriations by perhaps $150,000,000 for each of three years and probably more.

"This leaves $325,000,000 at least of necessary income to be provided for by new legislation of congress over and above what existing law would probably produce.

"This could be partly made up by the renewal of the war tax and of the sugar tax, yielding say $125,000,000. There would be left $150,000,000 to $200,000,000 of a deficit still to be provided for either by cutting down expenses or by additional taxation."

Mr. Taft suggested that expenses could be cut down by giving authority and responsibility to one body of men to consider the whole field of government income and expenditures.

Tax On Small Incomes

A large sum, he said, would under any circumstances have to be raised by taxation. As a republican, he said, he believed that a change of policy to a higher protective tariff would serve most satisfactorily, but that he would not urge it because:

"I am trying to make practical suggestions and not a partisan speech, and I am looking to what may reasonably be demanded of a patriotic democratic congress in view of the present imperative need of increasing our national income and their anti-protection views.

"The imposition of a small tax on small incomes asks a sacrifice from our patriotic citizens that they will be willing to make if our politicians have the courage to impose it and explain the imperative necessity.

"The payment of a tax, however small, makes a man a better citizen. To assume that the plain people are unwilling to pay increased taxes in case of national need is to distrust them and to ascribe to them the lowest motive for political action.

"Let us exclude politics from the question of preparedness. Let us accept the cost. Let us insist that congress and the administration manifest the courage to incur the odium of unthinking and unpatriotic men who resent contributing to such a cause.

Let us insist that the congress and the administration shall defer to the judgment of real expert naval and army officers and boards as to how we should prepare and shall not allow the dangerous little knowledge of committee chairmen and civilian politicians, ignorant of our needs, to obstruct the work of proper national defense."

In the ceremonies preceding the address Mr. Taft, who while president broke ground for the exposition four years ago, again took in hand the silver spade he used then and planted a California redwood tree in "Taft Circle."

He reviewed portions of the United States Coast Artillery at the Presidio and later he addressed the members of the business men's training camp at the exposition, where they made their first public appearance in company formation.

A silver loving cup, inscribed "In Grateful Remembrance of His Unfailing Friendship and the Fulfillment of His Confidence That 'San Francisco Knows How,'" was presented to him by exposition officials.

BOSTON WHOLESALE MILLINERY CO., INC.

Sensational Sale of

Black Velvet Hats

69c A fortunate purchase enables us to offer these new style Sailors and Turbans, made of Domestic and German Velvet, at this sensational low price. Usual Retail value $1.25. 69c

HATS TRIMMED FREE MAIL ORDERS FILLED

Boston Wholesale Millinery Co.

(INCORPORATED)

212 Merrimack St., Opp. St. Anne's Church, Wier Bldg.

FRANK LYNCHERS FREE

NO INDICTMENT FOUND—"HAVE DONE OUR BEST," SAYS GRAND JURY

MARIETTA, Ga., Sept. 3.—The Cobb county grand jury reported late yesterday that it had been unable to find enough evidence, after a two days' examination of witnesses, to indict any one for the lynching of Leo M. Frank. The report said:

"We have found several clews, but we have been unable to find anyone who could identify any party. We have done our best, under oath, and we regret to state that we have been unable to find enough evidence to indict anyone for this crime."

After stating that the jury had the active cooperation of Gov. Harris, the state attorney general, Solicitor Herbert Clay and other officials of Cobb county, the report adds:

"We have been unable to connect anybody with the perpetration of this offense, or to identify anyone who was connected with it, although we have investigated the information furnished us by officers and other parties and have followed up letters, signed and unsigned, and to this end we have subpoenaed and examined many witnesses in an effort to disclose the perpetrators of this crime, but none of these witnesses could identify any of the parties.

"We find, from investigation, that the officers of the law and the citizens of our town and county knew nothing of this crime until they heard of the body being found near Frey's gin in this county.

"The city of Marietta and the county of Cobb were quiet before this trouble, are quiet now, and all reports to the contrary are untrue."

Upward of 35 witnesses were examined yesterday and today. They included the chief of police and other citizens of Atlanta and persons in every walk of life in Marietta.

Anonymous letters, referred to in the report, still are being received by officials of Cobb county and others, but the tendency now is to ignore them.

BUSY ON APPOINTMENTS

GOV. WALSH EXPECTS TO HAVE LONG LIST READY NEXT WEEK—AT WAKEFIELD TODAY

BOSTON, Sept. 3.—Gov. Walsh is likely to send to the executive council at its meeting next Wednesday a number of important appointments. He is devoting much time to the consideration of various candidates, including those who seek reappointment, and it is believed that next week will see appointments to a number of offices which are either vacant or being held by hold-overs. The governor said yesterday he was endeavoring to complete a long list of nominations for the council's consideration.

It is not the governor's intention to do much, if any, campaigning until after the state primaries, Sept. 21. In fact he hopes to be able within a short time to secure a short vacation.

Today the governor will attend the final civilians' match at the Bay State range, Wakefield—the closing event of the New England Military Rifle association's shoot. A handsome cup has been offered by the governor to the winner of the competition.

MAYOR HAINES FINED

APPEALS FROM $10 ASSESSMENT FOR OVERSPEEDING IN NAHANT—GOING 42 MILES AN HOUR

NAHANT, Sept. 3.—When accused in police court yesterday of driving his automobile 42 miles an hour on the Nahant Shore boulevard, Mayor Haines of Medford smilingly told Judge Southwick that he was not guilty, but Motorcycle Policeman Timothy J. Leahy of the park police contradicted the testimony and the judge imposed a fine of $10.

The mayor appealed and Sidney Monk, a Bass Point hotel proprietor, furnished surety for the mayor's appearance at the September term of the superior court.

Mayor Haines gave Policeman Leahy quite a race. The mayor didn't know that he was being pursued, but finally Leahy pulled out from behind the mayor's car and, riding alongside, commanded the automobile to stop.

According to the park police, the speed of the mayor's car was about the highest they have noted this season, and Patrolman Leahy had to do some tall sprinting to catch up with the automobile.

Patrick F. Murphy of Nahant and Charles E. Thompson of Newton Center were fined $10 for overspeeding. William A. Connors of Boston was fined $10 for making unnecessary noise with his car at Bass Point. Jacob Rosenfeld of Lynn was fined $5 for overspeeding, and the complaint against William Giuzall of East Boston, charged with overspeeding was filed after he had explained that he was obeying the orders of his employer.

16 Qts.=1 Pkge.

Sea Moss Farine

costs but little. Only a spoonful, 1½c., needed for dessert for six persons.

25c. pkge. at Grocers, or by mail.

SAMPLE FREE.

42 South Fifth St. Brooklyn, N.Y.

Lowell, Friday, Sept. 3, 1915

A. G. Pollard Co.

"THE STORE FOR THRIFTY PEOPLE"

Canning Time Is Here

Let Us Supply Your Wants

SPECIAL!

First Quality Gray Enamel Preserving Kettles, 12 qt. size. Special at 29c Each

Other styles at—42c, 50c, 69c, 75c, 98c, $1.25, $1.40.

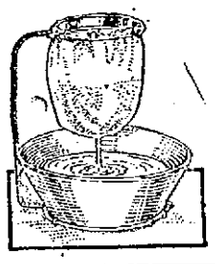

SPECIAL!

Jelly Strainers (like cut), extra heavy.

Special at.....29c Each

FITZ-EM-ALL VELVET FRUIT JAR RINGS

Fits all jars, glass tops or screw tops. Use this rubber on your fruit jars and you will have no trouble.....10c Dozen

Fruit Jars

Queen Fruit Jars, Lightning top, square shape, with wide mouth.

1-2 Pint size.....69c Doz.

Pint size.....75c Doz.

Quart size.....98c Doz.

Parowax

For sealing jelly glasses, fruit jars, etc.

1 lb. package.....10c Pkg.

FRUIT JAR FILLERS.....10c, 17c and 25c

JELLY TUMBLERS.....1c Each

ON SALE MERRIMACK STREET BASEMENT

UNDERPRICE BASEMENT

To Close All Summer Thin Dress Goods

At 3c Yard

To close the balance of our summer thin dress goods fine printed and plain color batiste, dimity, organdie, plain and fancy wear. Remnants and full pieces in large variety of patterns. Material worth from 10c to 17c yard. To close at

3c Yard

BASEMENT BASEMENT

WIND AND GYPSY MOTH

INVESTIGATIONS SHOW THAT THE LARVAE ARE BLOWN CONSIDERABLE DISTANCES

WASHINGTON, D. C., Sept. 3.—That the wind is chiefly responsible for the general spread of the gipsy moth in New England is the conclusion reached as the result of an investigation carried on by the department of agriculture in 1913 and 1914, the report of which has just been published as bulletin No. 273. It has been found that in the last 40 years the pest has gained an average of five miles a year toward the northeast in consequence of the southwest winds which prevail in New England during the season most favorable for the dissemination of the moth larvae. To the northward, the gain has been at the rate of 2 1-2 miles per year, while in other directions the spread has been slower.

To prevent this spread continuing the badly infested areas near the border, says the report, must be brought under control. This can be accomplished either by natural enemies or by hand methods, or by both. In the infested territory, its natural enemies are now performing important services. The quarantine on lumber products, Christmas trees, nursery stock, and stone from the infested territory is also, it is believed, an efficient precaution against the spread of the pest into other sections of the United States. The necessity for hand work on the borders of the infested area is, however, emphasized by the evidence of the great part that the wind plays in disseminating the larvae. The maximum distance that it is known larvae have been carried by the wind is 13 1-2 miles. It is probable, however, that there are unrecorded instances in which this record has been exceeded.

Dr. T. J. King NEW LOCATION 137 MERR'K ST.

I am the dentist who is placing GOOD, HONEST, SAFE, RELIABLE DENTISTRY within the reach of every wage earner. I honestly believe I am giving you better dental work than you are able to get elsewhere and my charges are half those you are obliged to pay elsewhere.

Full Set Teeth $5.00 up

MY GUARANTEE NO FIT, NO PAY

BEST CROWN AND BRIDGE WORK $4.50

Gold Fillings.....$1.00 up
Silver and other filling...50c to $1
Porcelain Crowns.....$4.50
Porcelain Fillings.....$1 to $2

Broken plates repaired in three hours. Consultation and examination free.

I make an all flesh colored plate; this does away with any red or other colored material showing when talking, singing or laughing. Also a new continuous gum for plates, which is so great an improvement over the old style gum, that no comparison can be made.

Come in and let me show them. Used exclusively in my office. I also make best aluminum plates, the thinnest, lightest plate it is possible to get. Just like a gold plate only the price is within the reach of all.

The King System of Dentistry is Painless—Absolutely Painless

In my office you get the very best dental work it is possible to get, and I allow no one to quote you lower prices or give you the satisfaction you are able to get in my office. I have seen countless other dentists come and go—and fall by the wayside—because they failed to make good and do as they advertise.

DR. THOMAS JEFFERSON KING, New Location, 137 Merrimack St.

Over Rose Jordan Hartford's Millinery Store. Sundays by Appointment. Dental Nurse in Attendance. Phone 3800. French Spoken. Hours 9 to 8.

$10 $15 The P&Q Shop $10 $15

Labor Is Its Own Reward

Labor, the world's greatest force, made Lowell what it is today. Labor is making Lowell a greater city and on Monday it celebrates the results of its work to date.

We too celebrate the results of our labor. And we're justly proud of these results. We've worked hard for years to build up our business along distinctive lines.

We have TWO stocks in trade, one of which is P&Q clothes of REAL value. This is our visible stock. The other stock, which we are equally proud of is OUR character, OUR reputation, and OUR method. These things go into every garment FREE. While they're small things to look for they're great big things to find.

The new Fall P&Q models show the result of labor—hard work conscientiously done. These new models for fall, that have just arrived, will be known as "THE SWAGGER," "THE DARTMULTY," "THE VANDERBILT," "THE KNICKERBOCKER," "THE LONDONER," "THE LINCOLN," "THE DEFENDER." Each and every one has been given motherly care, in EVERY detail of clever designing, material and workmanship, 'till they ARE perfection. "Seeing is Believing."

So after all is said and done there's but ONE big reason for the P&Q Shop,—We sell the best possible clothes of the very latest fashions, at the lowest possible price—and your money back if you don't think so.

Come and See the New Fall P&Q Styles

$10 LOWEST IN PRICE P&Q HIGHEST IN QUALITY $15

48 CENTRAL STREET

$10 $15 The P&Q Shop $10 $15

JOS. J. ETTOR SENTENCED

I. W. W. MEMBER GIVEN SIX MONTHS IN WATERBURY, CONN. —HE APPEALED

WATERBURY, Conn., Sept. 3.—Joseph P. Ettor, a member of the Industrial Workers of the World, who has been addressing mass meetings in a hall which he hired after the police refused him permission to hold such meetings on the city streets, was sentenced to jail for six months by Judge W. J. Larkin, Jr., in the city court, yesterday, for breach of the peace. Sentence on the charge that he resisted an officer was suspended. Ettor appealed.

STICKS TO PROHIBITION

Ex-Gov. Foss Speaks Before Large Crowd at Newburyport—Believes Federal Control Alone Effective

NEWBURYPORT, Sept. 3.—Ex-Gov. Eugene N. Foss, candidate for the republican nomination for governor, spoke last evening in Market square. It was expected that he would have something to say regarding the attack made upon him by Ex-Mayor John F. Fitzgerald of Boston, but he kept strictly to the issue of prohibition.

Ex-Gov. Foss said that the people are waking up to national prohibition and it is only a question of time when this great country will be dry from ocean to ocean. He gave a detailed account of what the different states have done in regard to prohibition, but said he did not believe it could be effective unless all states were regulated by the federal government.

In closing he declared he was bucking a great corporation, larger than any single business in this country.

BISURATED MAGNESIA

For sour acid stomachs, gas and fermentation of food. A teaspoonful in a fourth of a glass of hot water usually gives INSTANT RELIEF. Sold at Liggett's Pharmacy and by all druggists in either powder or tablet form at 50 cents per bottle.

RAINCOAT MAKERS RETURN

State Board's Efforts Result in Settlement of Strike of 100—Another Conference Tomorrow

BOSTON, Sept. 3.—As a result of the work of members of the state board of conciliation, it was announced yesterday afternoon that the strike of 100 or more members of the Raincoat Makers' union has been called off and the strikers will return to work today. The strike was a result of charges of discrimination against leaders of the union by certain employers.

It was also reported that the state board has succeeded in arranging for a conference at the state house tomorrow morning at 9.30, when an attempt will be made to bring the employers and the union's committee together to settle the grievances which resulted in a strike vote being taken by 1000 members of the union. This strike was to be called next Tuesday noon.

SUICIDES TO AVOID ARREST

French Government Official Involved in Army Fraud in Connection With Purchase of Munitions

PARIS, Sept. 3, 10.30 a. m.—One of the government officials involved in army frauds in connection with the purchase of munitions, committed suicide yesterday to avoid arrest. Warrants for other persons in complicity with technical agents of the army and navy have been issued.

LADIES

YOUR NEW

FALL HATS

ARE IN

THE LARGEST ASSORTMENT AND MOST CORRECT STYLES—OVER 1000 NEW STYLES NOW READY—ALL WHOLESALE PRICED, SAVING YOU 1-3 TO 1-2 THE USUAL RETAILERS' PROFITS.

Our corps of expert trimmers will advise you or trim your hat FREE

BROADWAY

Wholesale Millinery Co.

158 MERRIMACK STREET

Directly Over L. & K. Shoe Co.

NEW YORK BOSTON SALEM HAVERHILL NEW BEDFORD PITTSFIELD MANCHESTER

AMUSEMENT NOTES

OPERA HOUSE

Within the last five years, the American stage has had many wonderful successes and theatregoers all over the country have seen all kinds of plays, yet in "Within the Law" which is the opening attraction of the Emerson Players at the Lowell Opera house Labor day afternoon and evening and all next week, Bayard Veiller wrote a play that will live forever and which for years to come, will pack every theatre throughout the country. In offering "Within the Law" as an opening attraction at the Opera House, the Sites-Emerson company is showing its sincerity in giving to the theatre patrons of this city, the greatest New York and Boston productions at popular prices, presenting the plays by the finest stock company that New England has ever known.

Seats are selling fast for Labor day afternoon and night and throughout next week, the advance sale being far in excess of any previous theatrical event in this city and hundreds are certain to be disappointed if seats are not secured early. Never before has there been such a demand for seats for any play and "Within the Law" will smash all records for packed houses here in Lowell. Reservations by phone for the Labor day performances will be held until noon only and for the remaining performances during the week, until 1.45 in the afternoon and 7.15 in the evening. If you are wise, reserve early as there is every indication of record smashing crowds witnessing this play.

"Within the Law" is a remarkable and satisfying melodrama which has scored terrific success. It has a dramatic wallop that reaches the heart strings of every theatregoer. Based on the railroading to jail of a salesgirl for a crime she has never committed, the play at once commands the attention of the audiences and her system of working within the law, by blackmail and her plans for vengeance on the man who has sent her to prison, are wonderfully shown in this remarkably vivid drama. Mary Turner is a character that is loved throughout the play. Joe Garson is a character that everyone loves. Young Gilder is admired. Inspector Burke, Cassidy, Aggie Lynch, English Eddie and other characters in the play are brilliant.

"Within the Law" offers wonderful opportunities for the Emerson Players to exploit their talents. Ann O'Day will be seen as Mary Turner while Homer Barton will play Joe Garson. Joe Crehan as young Gilder. Carson Davenport as the Elder Gilder, Hubert Pierce as Inspector Burke, Henry Crosson as English Eddie, Dora Booth, Gertrude Shirley, Walter Spencer, Herbert Augustine, Frank Walsh, Walter von Boekman, Forrest Gordon and others appear in the cast. There will be a magnificent display of scenic effects.

Order seats early. Phone 261. Then you will be sure to see the "greatest play ever produced." If you fail to see this play, you will regret it.

B. F. KEITH'S THEATRE

Lowell well likes the brand of vaudeville which is being given to it this week, for it's lively and clean and funny. That's a combination which will fill any theatre. Manager Pickett could hardly have hit upon a better head-line act than is Jack Wyatt's "Scotch Lads and Lassies." It has plenty of life to it, and it is cast in the Scottish medium all of the time Mr. and Mrs. James Bales, who are solo singers of merit, appear in both the older and the new Scotch songs, while three pipers send out the inspiring old melodies of other days. The four girl dancers tap out in lively reels, and jigs and fings. Mr. Wyatt has achieved splendidly in bringing together so numerous a company of talented folk. Al. and Fannie Steadman in "Pianocapers" offer one of the best acts of its kind ever shown here. The two do not slow down for a moment. They are keyed at topnotch all of the time, and many a laugh do they coin with their wittcisms. Harry Holman & Co., in "Adam Killjoy" also produce something which has real merit to it. It is a comedy with a love story in it, and it never fails to bring many laughs. The Clown Seal is a most unusual animal. He works unceasingly, and the balancing he does is really wonderful. The Cycling Brunettes were never quite as good as they are on this visit to their home town. Kitty and Ruth Henry, singers and dancers; Walter Walters, ventriloquist, and the Hearst-Selig news pictorial conclude the bill. Phone 28.

PURE GOODS

Change of weather will not spoil
Our Pure Italian Olive Oil.
It's made from hand-picked fruit
And cannot help but suit.
Connoisseurs say it's immense;
Order a pint: It's forty-five cents

Free City Motor Delivery

C. B. COBURN CO.

63 Market Street

MERRIMACK SQUARE THEATRE

"The Heart of Jennifer," the five act Paramount picture which was shown at the Merrimack Square theatre yesterday and which will continue to be the headliner on the program for today and tomorrow is without a doubt the best picture in which Hazel Dawn has yet appeared. The three act feature, "Capital Punishment" also proved to be an interesting and gripping picture. The thrilling play features the prominent star Lenore Ulrich who is seen to great advantage in this production. The memory of this play will linger long with you. The theme of this photo-play is of universal interest and of great import. Happily chosen is the Charlie Chaplin comedy which shows this unusually popular expert at his best. The Paramount Travel pictures showed scenes and customs of southern lands far away and, perhaps, we will never get much nearer to them than by seeing these interesting views of them. George Beban will soon be here in "An Alien."

ACADEMY OF MUSIC

Every seat was taken last night at the Academy of Music, with Nance O'Neil leading in the "Princess Romanoff," several other very fine films, and "amateur night" as the attractions. Nance O'Neil, recognized as America's foremost emotional actress, has a role in this drama that is exactly to her liking. In addition, there are productions entitled, "The Mirror," featuring

NANCE O'NEIL,
In "The Princess Rananoff" at the Academy of Music.

Crane Wilbur, star in "The Perils of Pauline;" "Master of the Bengals;" "The Game of Life;" and "Clothes Make the Man." The program is well balanced.

In the amateur contests, Peter Dooley won the first prize, with his singing and dancing. He is an unusual type. Although employed as a son of toil all day, he came out on the stage and made himself perfectly at home, to the great delight of the audience. Peter Gorpoulos took second prize.

This afternoon and evening, and tomorrow, Nance O'Neil will again entertain, together with other well known stars of the American stage.

LAKEVIEW PARK CONCERT

The following concert program will be given at Lakeview park Sunday, Sept. 5, by the Sixth Regiment band:

March, Staunch and True.....Teike
Overture, Czar and Zimmerman..Aubrey
Popular Medley, Sterns all Star..Feist
Grand selection from Faust.....Gounod
Chilean dance, Manana.....Missud
Descriptive, Cavalry Charge.....Luders
Popular numbers:
(a) My Tom Tom Man
(b) Night Time in Mayo
Songs of the Nation.....Benedicts
Concert Waltz, Espanita...Waltenfold
March, Sixth Regiment.....Deigman

PART II.

March, The Denver Times..Chambers
Overture, Dedication of the Temple Kela-Bela
Popular numbers:
(a) Listen to That Dixie Band
(b) Knockout Drops
Selection from the comic opera Sari Caryll
Medley of the Old Folks' Songs..Dalby
Potpourri, On the Shores of the St. Lawrence.....Laurendeau
Patrol, The Blue and the Gray..Dalby
Popular Medley, On the Rialto..Feist
Descriptive, A Hunt in the Black Forest (by request).....Bucalossi
March, Minstrel Days.....Jewell

CANOBIE LAKE PARK

A big banner program of vaudeville never fails to attract equally big banner crowds as is proven by the patronage at Canobie Lake park theatre this week. The bill is one of the best ever given in this vicinity and is worthy of liberal patronage.

Preparations are now complete for another big Sunday holiday at Canobie and the usual splendid band concert will be offered in the theatre with free seats for all who care to sit and enjoy the mingled breezes and melody. The Lawrence Brass band will render the following concert, from 3 to 5 o'clock. The program:

Grand march, "Tannhauser"...Wagner
Valse, "Love's Melody".....Danderfi
Overture, "Bronze Horse".....Auber
Cornet solo, "Zaraida" Polka....Lesco
Mr. John Sousa
Characteristic, "The Warbler's Serenade".....Perry
Allo. Maestoso and Andante from "Norma".....Bellini
March, "Tramp Tramp".....Meyer
Popular numbers:
(a) "My Tom Tom Man"..V. Alstyne
(b) "On the Five-Fifteen"..Marshall
(c) "Same Sort of a Girl"....Kern
Idyll, "Angelus" from "Scenes Pittoresques".....Massenet
Humorous Fantasie, "I'm On My Way to Dublin Bay".....Lange
Two favorites:
(a) "Japanese Love Song"..Thomas
(b) "When I Dream of Old Erin" White
Finale, "Star Spangled Banner"

FLYNN'S MARKET

137 GORHAM ST. FREE DELIVERY TO ALL PARTS OF THE CITY AND SUBURBAN TOWNS TEL. 4693—4694

Cut Prices for the Holidays

Legs of Spring Lamb, 25c value 18c Lb.

BEST MAINE POTATOES, pk.....16c
BEST FLOUR, Bag.....99c
ONIONS, 5 lbs.....9c
NATIVE TOMATOES, 4 lbs.....10c
DAISY BRAND BUTER, lb.....30c
SWIFT'S SILVER LEAF PURE LARD, lb.....10c
FORMOSA TEA, lb.....29c
CHOICE COFFEE, lb.....18c
NAPTHA SOAP, 8 bars.....25c
LARGE QUAKER OATS.....24c
KIDNEY BEANS.....10c
SPANISH ONIONS, 3 lbs.....14c
KARO, can.....8c
NEW PEAS, can.....7c
NEW TOMATOES, can.....7c
JELLY, 5 lbs. to a pail.....20c
PASTRY FLOUR, 5 lb. bag.....20c
BREAD FLOUR, 7 lb bag.....32c
BREAD FLOUR, 12 lb. bag.....54c
SUGAR, lb.....5¾c, 5 lbs. 28c
CHICKEN, fresh killed.....18c
FRESH COUNTRY FOWL.....19c
CUT UP CHICKEN.....16c
REED'S BACON, lb.....22c
CROWN BACON, all lean.....12½c

STAR HAMS, lb.....18c
SMALL HAMS, lb.....15c
LARGE HAMS, lb.....11½c
NEW SHOULDERS, lb.....12c
CORNED SHOULDERS, lb.....9½c
ROAST SHOULDERS, lb.....15c
MILK FED VEAL, legs.....16c
ARBUCKLES COFFEE, lb.....19c
REAL IRISH TEA, 60c value, lb.....40c
LARGE EGGS, warranted all good, doz. 21c
BROOKFIELD EGGS, doz.....30c
IRISH MACKEREL, 4 for.....15c
SALT SALMON, lb.....10c
FIRST RIB ROAST, lb.....15c
FIFTH RIB ROAST, lb.....13c
TENTH RIB ROAST, lb.....11c
We have another lot of Corned Beef same as last week.
THICK RIB, lb.....12c
FANCY BRISKET, lb.....14c
FLANK ROLL, lb.....8c
THIN RIB, lb.....10c
ALL LEAN, No Bone, lb.....12c
ROAST PORK, lb.....14c
PORK CHOPS, lb.....16c
RUMP BUTTS, lb.....15c

Place Your Order Early. If You Don't See What You Want in the Other Place, Come In. Closed Labor Day at 9.

J. L. CHALIFOUX CO.

COR. MERRIMACK & CENTRAL ST.

ESTABLISHED 1875

ANNEX MAIN STORE MEN'S STORE ANNEX MAIN STORE

Your Fall Clothes

The Fall clothes proposition looms up once more and must soon receive your due consideration. If you desire to be well and correctly dressed, then it will be worth your while to see the suits we have displayed in our Merrimack street windows, marked

$15.00

Our prices are never inflated, always within easy reach.

A Week-End Special

Men's All Wool Blue Serge Suits, medium weight, Fall styles, well tailored. Pants plain or cuff bottom. $12.00 value. Marked

$8.00

DAYLIGHT BASEMENT Boys' Department DAYLIGHT BASEMENT

Boys' Clothing Department

School opening is near. Now is the time to buy boys' school suits, while these bargains are at hand.

BOYS' NORFOLK SUITS
Stitched belt and patch pockets, pants are peg top, blue, brown and gray woolen mixtures, regular value $3.00, sizes 6 to 16. Special $1.98

BOYS' WOOLEN SUITS
Bulgarian, norfolk styles, in gray and brown, fancy mixtures, 2 pairs of pants, made full, regular value $4.00. Special..... $2.98

BOYS' SCHOOL PANTS
In blue serges, gray and brown mixtures. Special 49c, 75c, 98c

ALL OUR BOYS' SUITS
At $6 and $7 left over from the summer, are marked down at a special price $5.00

Boys' Shirts

Negligee Shirts for boys with either laundered or soft French cuffs, with or without self collars. Regular 50c value. Marked 29c

Men's Shirts

Men's Negligee Shirts, in plain sateens; colors are blue, pink, lavender, green and white. $1.00 values. Marked..... 79c

NEW FALL NECKWEAR

Special showing of Neckwear, in all the latest styles and colorings, made of imported and domestic silks. Sale price 25c

STREET FLOOR

Boys' Blouses

Boys' "Bell" Blouses with or without collars, good assortment of light and dark mixtures, also plain colors. Specially marked at..... 45c

Boys' Waists

100 Doz. Boys' Waists in fine percales and madras, cut extra big, with faced sleeves. Special price at..... 25c

OWL THEATRE

Two rich little girls ran away one day,—to join a circus. Their wild adventures as circus performers, forms the story of "The Flying Twins," the latest Mutual Master Picture production, which will be shown at the Owl theatre today and tomorrow, besides the regular performance. Marion and Madeline Fairbanks, called "The Thanhouser Twins" are featured in this new production, which is considered the most realistic play of circus life ever attempted before a camera. The parents were at a loss, so detectives were soon put on the scent. After a wild and exciting chase over the continent, the "Twins" were finally restored to their grateful parents, and the hardships and disappointments suffered while with the "World's Greatest" (three-ring) circus, caused the two little dears to exclaim together "Never Again." This feature will be shown two days only, besides a two-reel Keystone comedy and two other two-reel Mutual dramas. Coming Monday and Tuesday, Emily Stevens in the big Metro success, "The Soul of a Woman," a beautiful film allegory in five splendid and wonderful parts.

AT THE KASINO TONIGHT

Tonight's the night of the big dancing carnival at the Kasino and those who miss this long looked for treat will have no one else to blame but themselves. The affair is to be conducted by the Allied Printing Trades council. The Lowell Cadet band and Broderick's concert orchestra will furnish the music for dancing, with the exception of the time taken for a number of excellent concert numbers; otherwise continuous dancing will prevail.

The council is to be congratulated on securing the services of Miss Annette LeVine, soprano soloist of Boston, favorably known at Boston's pop concerts, as the attraction of the evening. Miss LeVine is an exceptionally fine singer and her first appearance in Lowell is sure to attract music lovers from far and wide.

The carnival will open promptly at 8 o'clock with a short musical program, in which Miss LeVine will be assisted by the band and Broderick's orchestra. Miss LeVine will sing the latest popular and classical selections.

POP CONCERT

Holders of 25 cent admission tickets to the Butler grounds on Thursday, Sept. 9, may exchange them for 50 cent coupon tickets entitling holder to a seat at one of the tables for the pop concert in the evening and also to the privilege of dancing, by paying 25 cents more. The price of the coupon ticket is 50 cents, including dancing. Ticket admitting to grounds only, 25 cents, dancing, 25 cents extra.

On sale today, $1 and $1.50 neckwear at 65 cents—Dickerman & McQuade.

POULTRYMEN

You realize that as good results cannot be obtained by the use of inferior feeds as by the use of superior goods. Superior feed may cost a little more at first and it may not, but it is cheapest in the end. Our feeds are made from good wholesome grains, scientifically mixed and will keep your poultry healthy and vigorous. New lot just received. We carry the largest line of poultry supplies in the city.

ADAMS Hardware and Paint Co.

400-414 MIDDLESEX ST. NEAR THE DEPOT

LOWELL SPLIT EVEN

HOME TEAM COULDN'T HIT WILLIAMS IN FIRST GAME BUT WAS THERE IN SECOND

Lowell's first division aspirations received a slight jolt yesterday when one game was all that could be taken in the double-header with Lynn. In the first game Williams had Lowell at his mercy throughout. Parker alone could fathom him and he allowed three hits with a total of four but nary a run was scored, and in fact Lowell didn't see third base in the game.

The second game saw Lohman working fine while Lowell got to McCabe at opportune times and hence won out.

In the two games, though six times at bat, Cuke Barrows, still the league's leading batter, failed to make a hit while on the other hand Parker of Lowell in eight times up made three singles and three doubles.

Both sides fielded fast and double-plays were quite common in both games. Ordway and Halstein pulled off a beaut. in one game while Moulton, Dee and Munn made two corkers in the second game.

Moulton fielded like a charm throughout.

Both Pieper and Lynch were in merry mood and good naturedly chaffed the fans.

One disappointing feature of the game was the non-appearance of a regular umpire. Williams of Lowell and McCabe of Lynn umpired the first game while Detrick took McCabe's place in the second. While they worked fairly well the game didn't have the snap that it would have had with the regular umpire on the job.

First Inning

Porter, Lynn's fast man, opened the game by striking out. Gleason hit to Snubber and was thrown out at first. Halstein hit down the first base line and was put out at first, Green covering the bag.

Lowell's half was equally brief. Moulton sent a grounder to Gleason and went out at first. Parker got a scratch hit in the infield but a moment later was nailed trying to steal second. Munn hit to Williams and died at first.

Score: Lowell 0, Lynn 0.

Second Inning

Only three men came up for Lynn in the second. Orcutt got first on Dee's fumble of his grounder. Haight struck out and Orcutt stole second on the third strike. He thought he had some speed and tried to steal third, but was thrown out. Holmes hit a hot grounder to Moulton and he was out.

Barrows popped a foul fly to Haight. Dee hit to Aubrey and was thrown out at first. Stimpson hit to second base and was thrown out on a pretty play.

Score: Lowell 0, Lynn 0.

Third Inning

In the third it was one, two, three again for Lynn. Ordway sent a grounder to Dee and "Shorty" threw him out. Lynch hit to Moulton and was the second man out. Williams sent a high foul fly which Ahearn caught without moving out his tracks.

Greenhalge hit to Gleason and went out at first. Ahearn was the first man to hit the ball out of the infield but it didn't get him anything for Porter caught it. Green foul flied to Ordway.

Score: Lowell 0, Lynn 0.

Fourth Inning

In the fourth, Green walked Porter and Gleason in succession and then he tightened up and the visitors couldn't score. Porter, after walking, stole second and then Gleason also walked. Halstein was retired on a fly to Stimpson who held Porter on second by a beautiful throw. Orcutt struck out. Porter attempted to steal third and was thrown out.

Lowell's half was quick. Moulton hit a grounder to Lynch and was thrown out. Parker hit across third base for his second single the only man thus far to reach first base safely. A double play then followed, retiring the side. Munn hit to Gleason who tagged Parker and then threw to first for a double play.

Score: Lowell 0, Lynn 0.

Fifth Inning

Lynn scored in the fifth. Haight, the first man up, hit over Parker's head for a three-bagger and he scored on Holmes' fly to Stimpson. Ordway hit a line drive to Greenhalge and was out. Lynch struck out.

Barrows got a base on balls. Dee bunted to Halstein and Barrows was thrown out at second. Stimpson hit to Gleason and Dee was forced at second. Stimpson tried to steal and was thrown out.

Score: Lynn 1, Lowell 0.

Sixth Inning

Williams opened the sixth with a grounder to Dee and went out at first. Porter hit a long grounder to Dee and was out. Parker misjudged Gleason's fly to left field and the latter landed safe at second. The play did no harm for Halstein was out at first on his grounder.

There were only four balls pitched in Lowell's half of the sixth. Lynch took care of Greenhalge's bounder. Ahearn flied out to Orcutt and Green hit to Williams and went out at first.

Score: Lowell 0, Lynn 1.

Seventh Inning

Lynn got two hits in succession off Green in the seventh but didn't score because Green got two strike outs in succession off Lynn. Orcutt opened with agrounder to Dee and went out at first, Haight and Holmes each singled. Then Paddy struck out Ordway and Lynch.

Lowell got as far as escond in the seventh but couldn't score. Moulton hit to short left field for a single. Parker fanned. Munn was hit by a pitched ball, advancing Allie to second. Barrows hit to Williams forcing Moulton at third. Dee hit to Lynch, forcing Barrows at second.

Score: Lowell 0, Lynn 1.

Eighth Inning

Lynn got to Green hard in the eighth and scored four runs. William singled across second base. Porter struck out. Gleason hit over Parker's head for three bases, scoring Williams. Halstein singled to right and brought Gleason home. Then Orcutt came along with a three bagger and Halstein crossed the plate. Haight went out on a grounder to Dee but Orcutt scored on the play. Holmes flied out to Moulton.

In Lowell's half Stimpson hit to Lynch and reached first on Mike's bad throw. Greenhalge hit a line drive to Ordway who, catching it, threw to first for a double play, Stimmy being off the bag. Ahearn hit to the left field fence for what looked like a two bagger but he had difficulty in reaching first base as he waited to see whether or not the ball went foul. Green struck out.

Score: Lowell 0, Lynn 5.

Ninth Inning

Lynn added another run in the ninth. Ordway reached first on four bad balls and stole second. Lynch scored him with a single to right field but caught off first base on the return of the ball. Williams struck out. Porter beat out a pretty bunt and stole second. Gleason foul flied to Greenhalge.

In the ninth, Moulton hit to Williams and died at first. Parker hit to the centre field fence and only got two bases on the hit on account of Porter's fast fielding. Munn struck out. Barrows flied to Orcutt. Lowell failed to reach third base in the entire game.

(First Game)

LYNN

	ab	r	bh	po	a	e
Porter, lf	4	0	1	1	0	0
Gleason, 2b	4	1	1	3	4	0
Halstein, 1b	4	1	1	12	1	0
Orcutt, cf	4	1	1	2	0	0
Haight, c	4	1	2	4	1	0
Holmes, rf	2	0	1	0	0	0
Ordway, 3b	3	1	0	2	2	0
Lynch, ss	4	0	1	3	4	0
Williams, p	4	1	1	0	4	0
Totals	33	6	9	27	16	0

LOWELL

	ab	r	bh	po	a	e
Moulton, 2b	4	0	1	1	2	0
Parker, lf	4	0	3	0	0	1
Munn, 1b	3	0	0	10	1	0
Barrows, cf	2	0	0	0	0	0
Dee, ss	3	0	0	0	4	0
Stimpson, rf	3	0	1	2	1	0
Greenhalge, 3b	3	0	0	4	0	0
Ahearn, c	3	0	1	9	3	0
Green, p	3	0	0	1	2	0
Totals	28	0	6	27	13	2

Lynn ....0 0 0 0 1 0 0 4 1—6

Two base hits: Orcutt, Parker. Three base hits: Haight, Gleason. Stolen bases: Orcutt, Porter 2, Ordway. Sacrifice hits: Holmes. Double plays: Green, Ahearn and Greenhalge 2; Gleason and Halstein; Ordway and Halstein. Left on bases: By Lowell 3; by Lynn 2. Bases on balls: Off Green 3; Off Williams 1. Hit by pitcher: By Williams, Munn. Struck out: By Green 8; by Williams 3. Umpires: Williams and McCabe. Time: 1.50.

Second Game

Only three times did Lynn see third in the second game. Once they scored and again a runner was put out at the plate. Lohman held them down to four scattered hits and he received fine support.

Lowell got McCabe right away, Parker starting the fun and by 10 well placed hits scored four runs. The second game was played fast.

The score:

(Second Game)

LOWELL

	ab	r	bh	po	a	e
Moulton 2b	3	0	0	3	4	1
Parker lf	4	1	2	0	0	0
Munn 1b	3	0	1	9	0	0
Barrows cf	3	1	0	0	1	0
Dee ss	4	1	1	3	3	0
Stimpson lf	3	0	2	1	0	0
Greenhalge 3b	2	0	1	1	2	0
Ahearn c	3	0	1	4	0	0
Lohman p	3	1	2	0	2	0
Totals	25	4	10	21	12	1

LYNN

	ab	r	bh	po	a	e
Porter lf	3	0	0	0	0	0
Gleason 2b	3	0	1	0	2	0
Halstein 1b	3	0	1	6	0	1
Orcutt cf	3	0	1	3	0	0
Haight c	2	0	1	3	0	0
Holmes rf	3	0	0	1	0	0
Ordway 3b	3	0	0	2	1	0
Lynch ss	2	0	0	3	3	1
McCabe p	2	0	0	0	2	0
Totals	24	0	4	18	8	2

Lowell .... 1 0 1 0 1 1 *—4

Two-base hits: Parker 2. Stolen bases: Ordway. Sacrifice hits: Barrows, Moulton. Double plays: Ordway and Halstein; Moulton, Dee and Munn; Moulton and Munn. Left on bases: Lowell 10, Lynn 5. First base on errors: Lowell 2, Lynn 1. Bases on balls: Off Lohman 1; off McCabe 1. Hit by pitcher: Munn. Struck out: By Lohman 3; by McCabe 3. Umpires: Williams and Dedrick. Time: 1.12.

GAMES TOMORROW

New England League

Lawrence at Lowell (Kelchner Day, 2 games.)
Worcester at Portland 2 games.
Fitchburg at Lewiston (2 games).
Manchester at Lynn.

American League

Boston at Philadelphia.
New York at Washington.
Cleveland at Chicago.
Detroit at St. Louis.

National League

Brooklyn at Boston.
Philadelphia at New York.
Chicago at Pittsburgh.
St. Louis at Cincinnati.

Unusual sale of finest quality ties: our window speaks for itself—Dickerman & McQuade.

BAY WOOD AND ALGER DRAW

Fall River and Cambridge Boxers Mix for 12 Rounds in Bout at North Adams

NORTH ADAMS, Sept. 3.—Bay Wood of Fall River and George Alger of Cambridge boxed a 12-round draw before the Western Gateway A. C. here last night. The pair mixed like a couple of sailors from start to finish but honors remained even. Alger overcame whatever lead his opponent had by telling work in the final round.

Young Lajole of Northampton and Kid Casey of Hoosick Falls, N. Y., made a scorching 10-round draw, both boys displaying lots of science. Kid Foster of Bennington, Vt., beat Young Dundee of this city in six rounds and Young Mahoney of this city outpointed Young Foster of Adams in four rounds.

BASE BALL

TOMORROW
Spalding Park
LAWRENCE vs. LOWELL
(2 Games)

BOYLE TO FIGHT MORGAN

LOCAL BOY TO SWAP PUNCHES WITH MANCHESTER BOXER AT DOVER, N. H., LABOR DAY

Jack Wagner of Lawrence writes that he has assumed the management of the local featherweight fighter, Phinney Boyle, who made such an impression in New York last year, defeating every opponent in easy fashion.

Boyle is a home loving lad and tired of the big city, and as he wanted to be around the fields of his first conquests he has decided to settle down to business this year and show the way to the New England boxers of his class.

Manager Wagner handled Boyle before he invaded Gotham, and if anyone deserves credit for Boyle's improvement, Wagner is the man. Wagner has all his interests in Phinney and Larry Burns and he intends to push them up the pugilistic ladder as fast as possible. Both Burns and Boyle were novices when they went under Wagner but Jack had patience and today his boxers are recognized as first class performers and good enough to show at any club in this vicinity or elsewhere.

Phinney's first battle this season will be at Dover, N. H., on Labor day afternoon. His opponent will be that clever Manchester boxer, Joe Morgan, who has a referee's decision over Boyle.

Morgan and Boyle met at Manchester last winter and after twelve rounds, the referee pointed to Morgan's corner, amid hisses and catcalls. Boyle is training hard at the present time and his manager says Phinney will reverse the result of the last meeting between the pair.

Morgan and Boyle are to weigh in at 126 pounds ringside for the Labor day match.

On sale today, $1 and $1.50 neckwear at 65 cents—Dickerman & McQuade.

GRAND CIRCUIT RACES

DIRECTUM I. PACED A MILE IN 2.02¼—FAILED TO LOWER HIS FORMER RECORD OF 1.58

YONKERS, N. Y., Sept. 3.—Over a track which trainers estimated to be from three to four seconds slow, Directum I. paced a mile in 2.02¼ at the Grand Circuit meeting at Empire City Park here yesterday.

Before the trial all experts thought he would do well to beat 2.04 on the loose, cuppy footing, and his performance under the circumstances was regarded as one of the best he has ever made. Starting to beat his own unequalled record of 1.58 without a windshield, he paced the first quarter in .32, the second in .30¼, the third in .31 and the fourth in .29.

Nine heats sufficed to decide the three races on the program. Audrey Grey, driven by Walter Cox, was an easy winner in the 2.20 trotting race, and Lustrous McKinney, with equal ease, won the race for 2.11 pacers, putting in her last two heats in 2.08 and 2.07¼.

The star performer in the races, however, was the three year old filly, Miss Harris M., winner of the pacing division of the National Championship Stallion Stake. Driven by Lon McDonald, she reeled off the second heat in 2.07¼, convincing horsemen that on a firm, fast track she can beat 2.05.

The meeting will continue today with races for 2.10 trotters, 2.15 trotters and 2.08 pacers.

Three-year-old class, pacing, national championship stallion stakes; $2205:

Miss Harris M., b. f., by Peter the Great-Mary Ellen Stout, by Ondale (McDonald)	2	1	1
Sad Thoughts, b. f. (Cox)	1	2	2

Time, 2.12¼, 2.07¼, 2.10.

2.11 class, pacing; purse $1000:

Lustrous McKinney, b. g., by McKinney-Splendor, by Mambrino Startle (Rodney)	1	1	1
Jean, b. m. (Murphy)	3	2	2
Budd Elliott, br. g. (Geers)	2	3	3
Major Byers, blk. g. (Cox)	dis.		

Time, 2.12¼, 2.08, 2.07¼.

2.20 class, trotting; purse $1000:

Audrey Grey, b. m., by Moko (Cox)	1	1	1
Todd McGregor, ch. m. (Rodney)	2	2	5
Mary Guy, ch. m. (Murphy)	8	4	2
Jess Y., b. m. (Steile)	4	3	3
Dame Danvers, b. m. (Grady)	3	8	7
Prinelda, ro. m. (McDowell)	6	5	4
Helena Constantine, b. m. (Dickerson)	5	6	6
Alloria, ch. m. (Wall)	7	7	8
Notica B., br. m. (Lorillard)	9	dis	

Time, 2.13¾, 2.12½, 2.14¼.

YESTERDAY'S RESULTS

N. E. League

Lynn 6, Lowell 0 (first game).
Lowell 4, Lynn 0 (second game).
Lawrence 4, Manchester 2.
Worcester 4, Lewiston 3.
Portland 8, Fitchburg 0.

Am. League

Boston 5, Philadelphia 3.
Detroit 8, Chicago 6.
New York 1, Washington 0.
St. Louis 4, Cleveland 2.

National League

Brooklyn 10, Boston 1.
Philadelphia 3, New York 1 (first game.)
Philadelphia 2, New York 0 (second game).
St. Louis 7, Pittsburgh 2.

Federal League

Newark 5, Buffalo 1.
Baltimore 2, Brooklyn 1.
St. Louis 4, Pittsburgh 3.
Chicago 5, Kansas City 2.

LEAGUE STANDINGS

N. E. League	Won	Lost	1915 P. C.	1914 P. C.
Portland	74	40	.649	.575
Lawrence	61	50	.550	.600
Worcester	56	53	.514	.538
Lynn	59	56	.513	.464
Lowell	49	54	.476	.437
Lewiston	48	56	.462	.464
Manchester	47	63	.427	.310
Fitchburg	45	67	.402	*.422

*Haverhill last year.

American League	Won	Lost	1915 P. C.	1914 P. C.
Boston	81	39	.675	[illegible]
Detroit	82	43	.656	[illegible]
Chicago	73	50	[illegible]	[illegible]
Washington	63	58	.521	.517
New York	58	63	.471	[illegible]
St. Louis	48	75	.390	[illegible]
Cleveland	47	7[illegible]	.385	[illegible]
Philadelphia	36	83	.303	[illegible]

National League	Won	Lost	1915 P. C.	1914 P. C.
Philadelphia	68	52	.567	[illegible]
Brooklyn	67	57	.540	[illegible]
Boston	63	57	.525	[illegible]
Chicago	59	60	.496	[illegible]
St. Louis	61	6[illegible]	.484	[illegible]
New York	56	[illegible]	.471	[illegible]
Pittsburgh	59	[illegible]	.468	[illegible]
Cincinnati	55	6[illegible]	.454	[illegible]

Federal League	Won	Lost	1915 P. C.	1914 P. C.
Pittsburgh	69	[illegible]	.561	[illegible]
Newark	66	52	[illegible]	[illegible]
St. Louis	68	58	.540	[illegible]
Chicago	67	59	[illegible]	[illegible]
Kansas City	65	59	.524	[illegible]
Buffalo	61	68	.473	[illegible]
Brooklyn	57	69	.452	[illegible]
Baltimore	42	78	[illegible]	[illegible]

*Indianapolis last year.

DIAMOND DAZZLES

Kelchner day tomorrow, with a double-header between Lowell and Lawrence and other attractions.

For a man who didn't satisfy at third base in Lowell, Ordway showed some class in yesterday's game.

Two games and not a hit by Cuke Barrows. He connected with the ball several times but it always went into the fielders' mitts.

Parker was rocky in the field, misjudging two flies but he was certainly there at the bat making three singles and three doubles in eight times at bat.

Lynn is still four games ahead of us and we have only six more to play. The first division is within the range of possibility, but that's all.

The roll of bills that Lou Pieper received as his share of the receipts probably had much to do with his unusual good humor.

Allie Moulton was a regular Johnnie Evers yesterday without the raw stuff. While Allie was performing in gilt edge style in Lowell, Evers was being banished by the umps in Boston.

Mike Lynch to be sure of being mentioned addressed some remarks about newspapermen. Like Mohamet and the mountain if the spotlight doesn't shine on Mike he'll go to where the spotlight is shining.

Manager Kelchner has made arrangements to remain with Lowell until the close of the season. He intended to leave tomorrow night but he's arranged his affairs to "stay out us" until after Labor day.

Walter Ahearn doesn't believe in running to first unless he's sure that the ball is not a foul. Yesterday he had to hustle to get to first on a ball that hit the left field fence because he waited to be sure that it was fair. Had he run it out he would have made two bases on it.

Get out to Spalding park tomorrow and give Kelchner a send-off. He deserves it. He has shown through his work with the team that Lowell has a few big league prospects, after all. He has shown how the game should be played at all its stages, and he is the one manager in the New England league who has never been even warned by an umpire on the field. In his short service with Lowell he has become the most talked-about and most popular manager with the fans all over the circuit.

Frank Bruggy, the former Lawrence player who was recalled by the world's champion Boston Braves from the Troy club of the New York State league left his home in Elizabeth, N. J. to join the latter team. Bruggy broke a small bone in his right leg in the middle of July, and has been out of the game ever since. It is doubtful if he will be able to play again this season, but Manager Wachter has notified him to be on hand for the final series with Albany, which will wind up Labor day. Bruggy is very popular in that vicinity, and will be kept on the coaching lines.

The short stay with Troy will also give him an opportunity to try out the mended leg before moving on to Boston next week. Bruggy is also considering an offer to play basketball in Troy this year.

Saturday, Sept. 11, the Kimball System ball team will play the Lowell New England league team at Spalding park for entire gate receipts and a side bet of $150 against the Lowell's $200. The Lowell team will be intact with the possible exception of Barrows who will be replaced for this game by Porter of Lynn. The Kimballs have at the last moment been disappointed in no less than three local teams of late that wished to play for a purse and finally came to terms with the Lowell team and feel confident that they are just as good as the professionals and are willing to bet their money on the outcome as it is their money and not the managers that is put up. The pitchers that will be in the lineup for Lowell are Williams, Lohman and Green while Smith, MacDonald and Constantineau will work for the Kimballs.

WILL PLAY LOWELL

MAYNARD, Sept. 3.—The Maynard Checker club has accepted the invitation of the Lowell Checker club for its members to be guests of the latter club in the Spindle city, Saturday, Sept. 18, where a match game will be played.

AMATEUR GAMES TOMORROW

Kimball System vs. All Stars, at Shedd Park.

All Stars of North Common vs. P. & Q. South Ends, at South common.

The LAST CALL

to get these 3.50 Value Newark Low Cut Shoes for $1.95

$3.50 Value

White Duck Outing Shoes, leather and rubber soles and heels, reduced to $1.39

25c Silk Laces, reduced to 17c

25c 4-in-1 Felt Brushes, reduced to 17c

10c Guaranteed Corn Cure, reduced to 6c

THIS IS FAIR NOTICE TO ALL

TOMORROW is the LAST DAY of this sensational Clearaway. Until closing time Saturday night, any of these elegant NEWARK $3.50 value Oxfords may be yours for the trifling sum of $1.95 the pair.

If you've been slowly making up your mind to buy a pair of these stunning Oxfords before the Sale closes, realize that you have but ONE MORE DAY to do so—TOMORROW.

$1.55 is a big saving on a pair of low shoes—but you'll have to act tomorrow, or you'll be too late.

White Canvas OXFORDS Reduced to $1.39

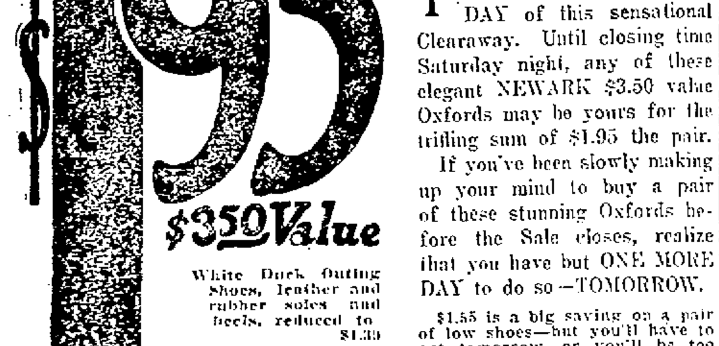

Also Novelty Outing Palm Beach, Panama, White Sea Island Duck, Rubber or Leather Soles, all reduced to $1.39.

NEWARK SHOE STORES CO.

LOWELL BRANCH, CENTRAL ST., NEAR MERRIMACK ST.

Other Newark Stores Nearby—Lawrence, Haverhill, Boston. Open Monday night until 10 o'clock—Saturday night, 10.30. Mail orders filled by parcel post.

"137 Stores in 97 Cities."

EVERY THEATRE GOER IN LOWELL IS GOING TO SEE THIS REMARKABLE SUCCESS

OPERA HOUSE

OPENS LABOR DAY

SEATS ARE SELLING NOW

All Lowell is talking about this wonderful play sensation. Positively the Grandest Theatrical Offering Ever Brought to This City—The Famous Melodrama

WITHIN THE LAW

If you haven't ordered seats yet, do so now to avoid disappointment. Direct from two years of unprecedented success at the Eltinge Theatre in New York; one year in Chicago; four months in Boston.

THE PLAY THAT WILL MAKE ALL LOWELL TALK

PRESENTED BY NEW ENGLAND'S FINEST STOCK COMPANY

HOMER BARTON EMERSON PLAYERS ANN O'DAY

PHONE 261 GET SEATS NOW 10-20-30c EVENINGS SOME AT 50c

Order Seats Now—Phone 261

B. F. KEITH'S LOWELL'S LEADING THEATRE

MATINEES. 2.15 EVENINGS 8.15

THE TALK OF THE TOWN

GREAT VAUDEVILLE SHOW

AT B. F. KEITH'S ALL THIS WEEK, HEADED BY

JACK WYATT'S Scotch Lads and Lassies

In Kilts and Tartans

7—OTHER HEADLINERS—7

Selling Out Every Performance—Get Your Seats in Advance and Avoid the Rush—Two More Days Only. Our Usual Popular Prices.

1000 MATINEE SEATS RESERVED 10 CENTS

DON'T MISS THIS SHOW

MERRIMACK Sq. Theatre

TODAY AND TOMORROW

"THE HEART OF JENNIFER"

Five act Paramount drama, starring

HAZEL DAWN

"CAPITAL PUNISHMENT," in 3 acts

Chaplin Comedy and Travel Pictures

Coming: George Beban in "An Alien"

DANCING CARNIVAL

AUSPICES OF ALLIED PRINTING TRADES COUNCIL

TONIGHT AT KASINO

Special Engagement for this event, the brilliant soloist,

Miss Annette LeVine

Will Be Heard in Songs While the

LOWELL CADET BAND Will Provide Music for 40 PIECES OF MUSIC BRODERICK'S ORCHESTRA

CONTINUOUS DANCING

ADMISSION ONLY 25c TICKETS SOLD AT THE DOOR

BAND CONCERTS

AT

LAKEVIEW PARK

SUNDAY, SEPT. 5, 1915

BY THE

6th Regiment Band

Z. I. Bissonette, Chief Musician

AFTERNOON AND EVENING

OWL THEATRE

FOR FRIDAY AND SATURDAY ONLY
September the 3rd and 4th

MARION and MADELINE FAIRBANKS, "The Thanhouser Twins," in the Latest Mutual Master Picture

The Flying Twins

IN FOUR ACTS

The story of two little girls who ran away with a circus, and their disappointment.

FIVE OTHER MUTUAL MOVIES. ADMISSION—5c, 10c

CANOBIE

LAKE PARK THEATRE

THIS WEEK

PETCHING'S MUSICAL FLOWER GARDEN

NOVELTY MUSICAL SPECTACLE

BAKER & MURRAY
The Lawrence Favorites

"THE RAW RECRUIT"
A Screaming Comedy Skit

TWO OTHER ACTS

Kyronen vs. Fabre

COME ALONG TO

BUNTING PARK, LABOR DAY

And See the Greatest Race Ever Staged in Massachusetts. It's for the Championship of America.

TEN MILES

GARDEN PARTY

ST. ANTHONY'S CHURCH GROUNDS

This Evening, Tomorrow and Monday Evenings

General Entertainment, Dancing and Refreshments

Music, Miner's Orchestra Admission, 10 Cents

LAKEVIEW — FREE

ALL THIS WEEK

AFTERNOON AND EVENING

The Beautiful Horse "MASCOT"

An Equine With Human Intelligence

AT THE THEATRE

MOVING PICTURES

New program Monday, Thursday and Sunday.

ACADEMY OF MUSIC

TODAY AND SATURDAY

NANCE O'NEIL in "THE PRINCESS ROMANOFF"

FOUR ADDITIONAL FEATURE REELS AFTERNOON AND EVENING

HAMPTON BEACH CARNIVAL

Sept. 6, 7, 8, 9, 10, 11, 12

Largest and best ever held on the New England coast. Full week of solid fun.

Daily Aeroplane Flights

Auto and Motor Cycle Races

Band Concerts and Fireworks

PINEHURST PARK

LABOR DAY, AFT. and EVE.

FIELD DAY

Addresses by Gov. Walsh and Cong. Rogers. Ball Game. Marathon Race. Military Hike and Sham Battle by State Militia. Dancing Afternoon and Evening. Music, Miner's Orchestra of Lowell.

Take Woburn Cars
Special Car Service

FOP CONCERT—DANCING

THURSDAY, SEPT. 9

BUTLER GROUNDS

Sixth Regiment Band

Tickets 25c; With Table Coupon 50c

TODAY'S STOCK MARKET

NEW YORK MARKET

Stocks	High	Low	Close
Am Beet Sugar	60⅞	65⅞	60
Am Can	59¾	57⅝	58½
Am Can pf	105¾	105	105
Am Car & Fn	69	67	68
Am Cot Oil	50⅛	49½	49½
Am Hide & L pf	39½	28½	38¾
Am Locomo	53⅞	52¼	53
Am Locomo pf	97½	97½	97½
Am Smelt & R	82⅝	81	81
Am Smelt & R pf	107	107	107
Am Sugar Rfn	109⅞	109	109
Anaconda	72¾	72	72½
Atchison	101⅞	100¾	101½
Baldwin Loco	82	80½	80½
Balt & Ohio	82¾	81⅝	82½
Br Rap Tran	86	86	86
Canadian Pa	152	150⅞	151¾
Cent Leather	44	43¾	43¾
Cent Leather pf	104⅝	104½	104⅝
Ches & Ohio	48¼	46½	47¼
Chi & Gt W	11⅞	11⅞	11⅞
Col Fuel	46¼	45⅞	45½
Consol Gas	126⅝	126⅛	126⅛
Crucible Steel	85¼	81¼	82
Del & Hud	140	139⅝	139⅞
Dis Secur Co	26½	26	26
Erie	29⅛	28½	28⅞
Erie 1st pf	44⅝	43⅝	43⅝
Gen Elec	172	171	171
Gt North pf	118⅛	117⅞	118⅛
Gt N Ore ctf	42⅛	41⅝	41⅝
Int Met Com	21½	21	21⅛
Int Paper	10⅝	10⅝	10⅝
Kan City So	27	26	26⅞
Kan & Texas	7¾	7½	7½
Kan & Tex pf	18	18	18
Lehigh Valley	144½	142	143¾
Mexican Petroleum	84½	83	83
Missouri Pa	4⅝	3½	4½
Nat Lead	65½	64⅞	65
N Y Air Brake	149	146	147¾
N Y Central	92⅞	91¾	92½
Nor & West	110⅝	108⅛	109⅝
North Pacific	107⅞	106	107½
Ont & West	27¼	26⅞	26½
Pennsylvania	110⅛	108¾	109¾
Pressed Steel	63¼	58⅞	62⅝
Ry St Sp Co	39	39	39
Reading	150⅝	147⅞	149½
Rep Iron & S	43½	42½	42¾
Rock Is	23⅛	23¾	23⅛
St Paul	84	82	83⅜
So Pacific	88⅞	87⅝	88½
Southern Ry	15⅞	15¼	15⅞
Southern Ry pf	49⅞	48	48
Studebaker	111	108½	110
Tenn Copper	55⅝	53⅞	54⅞
Third Ave	54⅞	54¼	54¼
Union Pacific	129⅜	128⅜	129¼
U S Rub	49⅞	45½	49⅞
U S Steel	75⅞	74⅛	74⅞
U S Steel pf	113¼	112¾	113¼
Utah Copper	67⅜	66⅛	66½
Westinghouse	116⅛	114⅞	115¾
Western Un	74⅞	74	74¼

COTTON MARKET

NEW YORK, Sept. 3.—Cotton futures opened steady. October, 9.71; December, 10.07; January, 10.20; March, 10.48; May, 10.74. Cotton futures closed steady. October, 9.80; December, 10.15; January, 10.28; March, 10.77. Spot quiet; middling, 9.95.

EXCHANGES

NEW YORK, Sept. 3.—Exchanges, $395,826,902; balances, $28,013,673.

DETAILS OF DEATH RIDE

MISS BURGER WHO WAS SHOT AT SAME TIME DR. MOHR WAS KILLED, TALKS

PROVIDENCE, R. I. Sept. 3.—Miss Emily G. Burger, who was shot at the same time Dr. Mohr was killed, broke her silence today for the first time since the night of the shooting and told the details of the death ride. Miss Burger is gaining strength rapidly and the hospital physicians will soon probe for the two bullets that are lodged in her jaw and shoulder.

The wounded girl does not know that the doctor is dead and because of her condition every effort is being made to keep this fact from her. Her constant question to the doctors, nurses and her brother-in-law, Geo. Rooke is: "How is the doctor now?" Each time she is told that he is resting comfortably.

Miss Burger had a long conversation with Mr. Rooke today. Following this recital of the events that occurred before and during the shooting she was completely exhausted. It was impossible for her to repeat her story and Mr. Rooke told reporters the detailed facts as she cited them to him. He said:

"My sister-in-law said Dr. Mohr was suspicious during the ride to Newport on Tuesday night. The chauffeur, Geo. Healis started the machine from the Stewart street office at a high rate of speed and maintained this throughout the trip. She says that several times the doctor remarked on the speed.

"They did not make a stop until the chauffeur brought his machine up under the trees on the Washington road. She said that Geo. then stooped down and switched off the headlights and turned on the side lights, remarking 'I am having trouble with my gas.'

"Both Dr. Mohr and Miss Burger sat in the tonneau of the machine and neither questioned the statement of the chauffeur.

"She was startled by the first shot that was fired but thought it was the car backfiring. A second shot did not make her realize her danger. The three successive shots caused her to feel pain behind her ear and in her shoulder, but even then she did not realize that she was wounded and thought that some kind of an accident had occurred to the car.

"She jumped up when she saw the blood streaming from Dr. Mohr's wounds, but all this time she had no idea of the true state of things. She says she sprang out of the car. She remembers standing on the ground and remembers Healis grabbing her roughly by the arm. He dragged her to the grass by the side of the car and put her down. He left arm and eye are badly bruised and blackened. She believes she got both of these marks from the manner in which the negroe handled her.

"She did not see either Brown or Spellman before or after the shooting.

"For a long time," said Mr. Rooke, "Miss Burger did all in her power to reunite Dr. Mohr and his wife. She pleaded with the doctor to overlook the differences and take back his wife. She found that he was bitter against Mrs. Mohr and would not entertain any such idea. Miss Burger's feeling for the doctor was such that I know it would be fatal to tell her of Dr. Mohr's death at this time."

Word from Newport this afternoon stated that a search of Dr. Mohr's home in Middleton had revealed two letters, one written to Healis, the doctor's chauffeur and the other written by Brown, one of the men arrested, to a woman living in Elmwood, near Dr. Mohr's home in this city. The contents of the letters have not been made public.

LOWELL GIRLS TO COMPETE

At the big carnival at Hampton beach next week Charles Young, Lowell's prominent decorator, will enter his two daughters, Eleanor and Wilhelmina who are very beautiful and interesting children. Those who know the children feel confident that they will be awarded a prize.

IRREGULAR AT OPENING

VIOLENT FLUCTUATIONS IN EXCHANGE ON LONDON ADDED TO REACTIONARY TENDENCY

NEW YORK, Sept. 3.—Further irregularity was noted in today's early trading, gains in some specialties and investment issues being offset in the same groups. This confusion was attributed to developments in London where exchange on New York was reported to have made further recovery of 10 cents. On the other hand, all important American stocks were lower in London by 1 to over 2 points. At the outset here the only notable active issue was United States Steel which on its first sale of 2500 shares showed a loss of 5-8 at 74 3-8. Crucible Steel opened at a slight decline, which was soon changed to a substantial advance. Other changes were mostly nominal on light dealings.

The violent fluctuations in exchange on London added to the reactionary tendency of the market, prices showing greater heaviness later. Three stocks—U. S. Steel, Crucible Steel and Westinghouse—constituted the only active features of the early trading. Crucible fell 4 3-4 from its high to 81 1-2, and U. S. Steel yielded a point at 74 1-8. Advances in other parts of the list also were cancelled after which the market became extremely apathetic. Railways were comparatively steady, being helped by a postponement for two months for the introduction of the lower anthracite rates. Bonds were easy.

A sudden demand for the coaler stocks was the feature of the early afternoon with advances of 1 to 3 pts. Other railways shared the rise with the arrival of its activity in the industrials.

Profit-taking caused the unusual recessions in the later dealings. The closing was irregular.

MONEY MARKET

NEW YORK, Sept. 3.—Mercantile paper 3 1-4 and 3 3-4. Sterling: Sixty day bills 4.60; demand 4.6450; cables 4.6525. Francs: Demand, 5.96; cables, 5.95. Marks: Demand, 80 3-4; cables, 80 7-8. Lires: Demand, 647; cables, 646. Rubles: Demand, 35 1-4; cables, 35 1-2. Bar silver 48 3-8. Mexican dollars, 38. Government bonds steady; railroad bonds irregular. Time loans steady. Sixty days 2 1-2 and 2 3-4; 90 days 2 3-4 and 3; six months 3 1-4. Call money steady; high 2; low 1 3-4; ruling rate 1 3-4; last loan 2; closing bid 1 3-4; offered at 2.

ADVANCE ON RIGA

German Troops Have Made a Further Gain, Says Berlin

BERLIN, Sept. 3, via London, 4.56 p. m.—The German troops which are advancing on the important Russian port of Riga, on the Baltic, have made a further gain of consequence. Official announcement was made here today that they had captured a position northwest of Friedrichstadt, which is about 40 miles from Riga.

THE FOREIGN EXCHANGE

MONEY VALUES SOARED FROM LOW TO HIGH AND BACK AGAIN IN ERRATIC FASHION

NEW YORK, Sept. 3.—Foreign money values soared from low to high and back again in erratic fashion today. At the opening of the market sterling shot swiftly upward for an extreme rise of 10 cents over last night's quotations. Within an hour the rate had settled, with many falls and rebounds, to within two cents of yesterday's close.

In their spectacular flights over the market, values held only to a general sense of direction—upward. Cohesion was utterly lacking.

Analyists of financial matters attributed the quest for higher levels chiefly to the theory that the speculators both here and in London had realized simultaneously that they had long overstayed their position and were rushing to cover.

London's market, too, sent exchange rates vigorously toward higher quotations. A gain over night of as much as 10 cents was touched. As in New York, rates there settled after a period of nervous tension and found their level far below the highest point attained.

It was reported in Wall street that Great Britain had obtained a preliminary credit loan in New York City to tide over pressing obligations and stem the downward trend of sterling exchange rates till a mammoth credit loan can be floated here.

International banking houses here refused to confirm, deny or discuss the report.

1000 CHRISTIANS KILLED

4000 OTHERS DIED OF DISEASE IN URUMIAH, PERSIA, DURING FIVE MONTHS OF TURKISH OCCUPATION

NEW YORK, Sept. 3.—At least 1000 Christians were killed and about 4000 others died of disease in Urumiah, Persia, during the five months of Turkish occupation, according to a letter received by J. L. Caldwell, American minister at Teheran, from Dr. William A. Sheld of Urumiah and made public here today by the Presbyterian board of foreign missions.

Of the 3500 Christian families in the district, Dr. Sheld said, all but about 1000 were robbed of all their possessions and nearly all suffered some loss. He said the total loss to Christians has been estimated to $2,500,000, and added that considerably more than 100 Christian girls turned Moslems during the Turkish occupation in hope of escaping violence.

TELEGRAPHIC BREVITIES

PARIS, Sept. 3, 2.40 a. m.—An important part of the Turkish forces on the Gallipoli peninsula has been surrounded by the allies and its surrender

BOSTON MARKET

RAILROADS

Stocks	High	Low	Close
Bos & Maine	24½	24½	24½
N Y & N H	66	65⅝	65⅞

MINING

Stocks	High	Low	Close
Alaska Gold	33	33	33
Algomah	3	3	3
Allouez	53½	53⅞	53½
American zinc	53⅞	52	52
Arcadian	10	9½	10
Ariz Com	8⅞	8½	8½
Butte & Superior	64¼	61	62¼
Cal & Ariz	63	62¼	63
Cal & Hecla	550	549	550
Chino	45⅝	45½	45½
Copper Range	54½	54⅞	54
E. Butte	12⅞	12	12
Granby	83¾	82	82
Greene-Cananea	39⅝	39	39
Hancock	17½	17	17
Lake	13½	13½	13½
La Salle	5¼	5¼	5¼
Mayflower	3½	3½	3½
Miami	27½	27	27½
Mohawk	72	72	72
Nipissing	5½	5½	5½
North Butte	29¼	29½	29⅞
Old Colony	3	3	3
Osceola	82½	82½	82½
Ray Con	22¾	22	22
Santa Fe	2¾	2¾	2¾
Shannon	7⅝	7½	7½
Superior	27⅛	26½	26½
Superior & Boston	2⅝	2⅝	2⅝
Tamarack	53	53	53
Trinity	3¾	3¾	3¾
U S Smelting	40½	40	40½
U S Smelting pf	46¾	46¾	46¾
Utah-Apex	3¾	3¾	3¾
Winona	3¼	3¼	3¼
Wolverine	64	63½	63½

TELEPHONE

Stocks	High	Low	Close
Am Tel & Tel	122⅝	122	122⅝

MISCELLANEOUS

Stocks	High	Low	Close
Am Ag Chem pf	95½	95½	95½
Am Woolen	35½	35½	35½
Am Woolen pf	93	91½	93
Island Creek Coal	48¾	48¼	48¾
Mass Elec	7	7	7
Mass Elec pfd	39¼	39¼	39¼
Mass Gas	91	90½	90½
Pond Creek	17½	17¼	17¼
Swift & Co	120	119⅞	119¾
United Fruit	134½	132	134½
United Sh M	49½	49	49½
United Sh M pf	29½	29½	29½

BOSTON MARKET

BOSTON, Sept. 3.—Mining shares turned downward again today under the leadership of the zinc stocks. At noon the selling movement was a broad one and included the copper shares.

is imminent, says an Athens despatch to the Fournier agency.

BERLIN, Sept. 3. (By wireless to Sayville, N. Y.—"Telegrams from Sofia," says the Overseas News agency today, "state that off the entrance to the Dardanelles a British transport struck a mine and sank with 320 officers, 1250 soldiers and 300 members of the crew, all of whom were drowned. Six hundred bodies were recovered."

NEW YORK, Sept. 3.—A perfect score was made today, it was semi-officially announced, in the firing of 12 shots from the 12-inch mortars at Fort Totten at a moving target between 5000 and 7000 yards distant. The moving target was a 12 foot square of canvas moving diagonally across the line of fire.

OF INTEREST TO WOMEN

Mrs. Bell Headison is the only policewoman in Paterson, N. J.

In Austria women are now employed as undertakers and gravediggers.

A majority of the county school superintendents in Kansas are women.

The Wisconsin legislature recently passed a mother's pension law.

Mrs. E. E. Holman is one of the most prominent architects in Philadelphia.

Women are now eligible for appointment to the police force in New Orleans.

Miss Selina M. Wright is the only woman jitney driver in the national capital.

More than 25 per cent. of the male bank employes in France have been replaced by women.

A London girl has freed a bootblack for the fighting line by taking up his work.

Excepting the vote for the Reichstag, the women of Germany have the same rights as men.

Between 2500 and 3000 women are now employed as conductors on the street cars in Germany.

For every two marriage licenses issued more than one divorce suit is filed in Denver.

Miss Mattie Smithers, station agent at New Market, Mo., says it is a promising career for women.

Women clergymen in the United States number 600, and women lawyers and judges total up over 550.

In a town in the south of France a girl of 22 has performed the functions of mayor since last August.

Ocean Park Beach, a summer resort in California, has a life saving guard consisting of five women.

The Women's Co-operative guild, the largest organization of working women in England, has over 35,000 members.

The British war department now recognizes women to the extent of giving them rank as non-commissioned officers in the army.

Arizona has a woman live stock inspector, probably the only one in the world, through the appointment of Mrs. Okla Noonan.

Though she's past 80 years of age, Lady Katharine Coke, daughter of the second Earl Wilton, still attends on Queen Mary.

The second vice president of the Florida State Medical association is Dr. Mary Freeman, a very smart and capable woman.

In Russia the maiden who is free may dress her hair as she wishes, but not so with the wife, who must hide her hair.

The French government allows the wife or woman dependent of a soldier 25 cents a day, plus 5 cents a day for each child.

The Duchess of Connaught, wife of the governor-general of Canada, is a Hohenzollern princess and first cousin of the kaiser.

Mrs. Lillian Mitchner, the Kansas temperance advocate, has announced her candidacy for the United States senate from that state.

Miss Gertrude Corby, of London, is said to be the first domestic servant who has written a volume of poems that have been published.

The aggregate cost of separation allowances paid to wives and children of English soldiers and sailors has been date $125,000,000.

Sister Mary Proxedes will pass the rest of her life at Molokai, Hawaiian islands, where she nurses the lepers, who have a colony there.

If you want help at home or in your business, try The Sun "Want" column.

LEGAL NOTICES

Commonwealth of Massachusetts, Middlesex, ss. Probate Court.

To the heirs-at-law, next of kin and all other persons interested in the estate of Margaret M. Butler, otherwise known as Margaret Butler, late of Lowell, in said County, deceased.

Whereas, a certain instrument purporting to be the last will and testament of said deceased has been presented to said Court, for Probate, by Catherine Josephine Condon, who prays that letters testamentary may be issued to her, the executrix therein named, without giving a surety on her official bond.

You are hereby cited to appear at a Probate Court, to be held at Cambridge, in said County of Middlesex, on the fourth day of October, A. D. 1915, at nine o'clock in the forenoon, to show cause, if any you have, why the same should not be granted.

And said petitioner is hereby directed to give public notice thereof, by publishing this citation once in each week, for three successive weeks, in The Lowell Sun, a newspaper published in Lowell, the last publication to be one day at least, before said Court, and by mailing postpaid, or delivering a copy of this citation to all known persons interested in the estate, thirty days at least before said Court.

Witness, Charles J. McIntire, Esquire, First Judge of said Court, this first day of September, in the year one thousand nine hundred and fifteen.

F. M. ESTY, Asst. Register.

S3-10-17

FINE SUITE OF OFFICES

In The Sun Building

TO BE VACATED SEPTEMBER FIRST

The corner suite of offices on the ninth floor of the Sun Building, now occupied by the Gilday Gown Shop, which has outgrown its present quarters, will be vacated September first and will be for rent at that time.

This is the first vacancy in a corner office since the building was erected and these particular offices afford the finest view obtainable in any part of the building.

These offices would be very desirable for a law firm, a dentist or a physician. The offices will be rented separately if desired and the premises may be inspected any time between now and the first of September by permission of the present occupants.

The rent is very low and the service first class in every particular. Elevator service day and night, every minute in the year. Free vacuum cleaning and janitor service. Free interior and window cleaning and all the other accommodations which have made the Sun Building unquestionably the leading office building in the city and one of the best in the country.

For terms apply to D. J. Harrington, Building Manager, 901 Sun Building.

BABY CARRIAGE TIRES

Put on. 25c up. Prompt service and good work.

GEO. H. BACHELDER

POST OFFICE SQUARE

W. A. LEW

Steam dyeing and cleaning of ladies' and gents' wearing apparel. 30 years in the business.

49 JOHN STREET

GENERAL VON BESELER

"BATTERING RAM" OF GERMAN ARMY RELEASED BY FALL OF NOVOGEORGIEWSK

The official announcement from Berlin that the army of General von Beseler, released by the fall of Novogeorgiewsk, has been dispatched to the north wing of the front and has appeared opposite Friedrichstadt, on the Dvina, between Riga and Dvinsk, aroused much interest in London. It is taken to mean that, despite the de-

GEN. VON BESELER

velopment of the new offensive in the south toward Odessa and the Black sea ports, there is to be no relaxation of the effort to secure the line of the Dvina in the north. General von Beseler, known as the "battering ram," has won fame because heretofore he invariably has been placed in command of besieging forces because of his skill in handling the German heavy artillery, the 42 centimeters and 30.5 centimeters. Military men are wondering whether he has taken his heavy artillery with him into the Courland swamps, and if so, what this portends.

CHINESE STEAMSHIP LINE

SAN FRANCISCO, Sept. 3.—Five million dollars has been subscribed by a coterie of Chinese merchants in this city and in the Orient to finance a steamship line to ply between San Francisco and China in competition with Japanese lines, according to an announcement made here today. Half a million dollars of the fund has been set aside for instant call was the announcement, which was made on authority of John L. McNab of this city, attorney for the Chinese.

The Chinese, McNab said, plan to start with vessels adapted to the peculiar conditions of their oriental trade—that is, having limited cabin facilities and great steerage and freight capacity. Later they hope to have several first class vessels equipped to handle the best tourist travel in the world.

TO LET

FARM HAND wanted; must be temperate. Pine Grove Farm, Dunstable road, Tyngsboro.

5-ROOM FLAT to let; separate front and back door, with bath. Apply 625 East Merrimack st.

7-ROOM LOWER FLAT to let, steam heat, bath, electric light, gas, screens, shades, at 815 Bridge st. Apply 34 Twelfth st. Phone 1456-W.

6-ROOM TENEMENT to let, pantry and bath. 39 Shaffer st.

6-ROOM TENEMENT to let, first floor, good repair, with garden; at Commonwealth ave.; also 5-room tenement. Apply E. Christman, 154 Woburn st.

IN THE HIGHLANDS, nice, large, furnished room to let, on bath room floor, steam heat, private family, board if desired. Apply 116 Grove st.

TENEMENT to let on Andover st. Inquire 45 Fort Hill ave.

FIRST CLASS ROOMS—Large front room to let; electric lights. 253 Central st.

COTTAGE to let; 4 rooms, at 6 Wood's court, cor. School and Shaw sts.

FLAT of 5 rooms to let, furnished complete for light housekeeping. Inquire 65 Coburn st., or tel. 2323-R.

TENEMENT of 7 rooms, to let, 132 Branch st.; downstairs; pantry, bath, laundry and furnace heat. Inquire A. Butman, 11 Coral st. Tel. 343-M.

UPPER TENEMENTS to let; five rooms; near Concord and Andover sts.; rent $10. Half double house near East Merrimack st.; 7 rooms; rent $14 per month. Inquire of M. Quealy, 132 Liberty st. Tel. 1716-M.

5-ROOM TENEMENT with pantry and bath, to let, for $12 per month. Apply to the Schutz Furniture Co., Middlesex st.

ROOMS for light housekeeping, to let; two or three nicely furnished. Inquire 55 Gorham st.

NEW DWELLING to let, cor. Pawtucket and School sts. 5-room tenements; electric light, set tubs, bath room, hot and cold water; $4 per week. Call A. Allard, 267 Pawtucket st.

FURNISHED ROOMS to let. Call at 198 Methuen st. Tel. 3082-W.

TWO ROOMS to let, suitable for light housekeeping. Inquire at 57 Lawrence st.

TWO NEW, up-to-date apartments, to let, 6 and 7 rooms, at 317 Westford st. Inquire 101 Livingston ave. Room for garage on premises.

FURNISHED ROOMS and rooms for light housekeeping, to let; steam heat and gas. 179 Middlesex st.

THE OFFICES in the Lowell Five Cent Savings Bank building, occupied for many years by Dr. Wm. T. Carolin, to let. Inquire at bank.

TWO FURNISHED ROOMS to let with light, heat and phone. 167 School st., lower bell.

TWO SMALL STORES to let on Gorham st., near Globe Hotel; rent $10, $12. Modern flat, Carter st., rent $13. Modern flat, Carter ave., rent $12. Inquire at 937 Gorham st.

UPSTAIRS FLAT, 6 rooms, to let at 78 Seventeenth st. Inquire O. W. Peabody, 15 Warren st. Tel. 620.

FLATS—Five or 6-rooms to let; bath, set tubs, etc.; key 469 School st.; only $2.50 week. Tel. 2271-R.

TO RENT—to adults, on Westford st., an upstairs 7-room apartment with bath, newly finished throughout. 353 Westford st.

ROOMS—Two steam heated rooms to let, also four small steam heated furnished rooms at $1.50 per week. 19 Hurd st. Apply to matron.

OFFICE—Large office, 34 by 14 feet on the second floor of the Barrington building, 52 Central st., good light and ventilation, for rent. Will be partitioned off to suit a desirable tenant and will be rented or leased at a very reasonable rent. Apply to D. J. Harrington, Building Manager, 901 Sun Bldg.

STORAGE FOR FURNITURE Separate room $1 per month for regular $2 two-horse load. Pianos 50c. The driest and cleanest place for storage in Lowell. Tel. connection. O. F. Prentiss, 356 Bridge st.

FOR SALE

PIANOS, player pianos, 88 note music rolls, talking machines and records, for sale. Special September prices at Hounsell's 701 Bridge st.

LOT OF SMALL PIGS for sale cheap at 233 Totman st., Lowell.

INDIAN MOTORCYCLE for sale; 1915, fully equipped, $175. Inquire A. Gelinas, 736 Moody st.

BEAUTIFUL PERSIAN KITTENS for sale. 26 So. Loring st.

30-ROOM lodging and boarding house for sale, 19-21 Hurd st.; well furnished, steam heated; rent reasonable for number of rooms and location. Apply A. E. O'Heir's, 15 Hurd st.

SPECIAL NOTICES

FURNITURE MOVING—We are prepared to do any kind of work that an auto truck can do. Furniture moved out of town or in the city, and handled carefully. Also parties, large or small, carried to the beaches or any outing at the lowest price. G. L. Hubbard, Agent, 73 First st. Telephone 2163, or 1455-M.

MRS. BATTLES, trained maternity nurse; highest medical references; lowest rates. Write, will call. 7 Puffer avenue.

LACE CURTAINS laundered at 35c a pair. Call at 1364 Gorham st., cor. Bowden. Perfect satisfaction guaranteed.

CHANGE OF MANAGEMENT—Mrs. John Bowers, of Willow Dale, will take charge of the Yale Chambers, Sept. 1st.

GOOD BARGAINS at Belanger's second hand store; best prices paid on second hand furniture. 453 Merrimack st.

IN BOSTON—The Sun is on sale every day at both news stands of the Union station in Boston. Don't forget this when taking your train for Lowell.

CHIMNEY EXPERTS—Limburg Co. Chimneys swept and repaired. Residence 1128 Bridge st. Tel. 945-W.

OLD MIRRORS re-silvered to look like new. We make new ones to order. Lowell Mirror Shop, 473 Merrimack st. Drop postal.

ROOFERS—J. Burns & Son, slate roofers. Roofs repaired. Tel. 3282-W. 156 Concord st. Tel. 1459-J. 200 Pleasant st.

Arthur F. Rabeour

Contractor and builder. Lowest estimates given on all kinds of new and repair work.

Shop, 8 West Fourth St. Tel. 1316.

Mrs. Welsh

Announces the opening of her boarding house at 48 Hurd street, Sunday morning, September 5th. She will be pleased to meet old and new patrons.

Bright, Sears & Co.

WYMAN'S EXCHANGE

Bankers and Brokers

SECOND FLOOR

LOST AND FOUND

PIECE OF JEWELRY found. Owner apply to E. R. Davis, 51 Washington st., Leominster, Mass.

GOLD NECK CHAIN lost. Finder will be rewarded by leaving it at 309 Hildreth bldg.

LADY'S GOLD WATCH and gent's watch fob lost Thursday evening, between Dutton and Bridge sts.; full case. Finder please return to C. E. P., room 45 Traders Bank bldg. Reward.

REAL ESTATE FOR SALE

COTTAGE for sale, 7 rooms, hot and cold water; 5000 feet of land. Owner will sell at a sacrifice price as he is leaving city. Inquire 15 Phoebe ave.

VACANT LOT for sale; 100 ft. frontage, at 309 Lawrence st.; 4982 sq. ft. Inquire 54 Fletcher st.

TWO TENEMENT HOUSE for sale; 8 rooms, upstairs; 5 rooms down; bath and pantry; hen house for 100 hens. 7 Phoebe ave.

IN HIGHLANDS, corner Wilder and B sts., new two-apartment house for sale; six rooms, pantry, bath, hardwood floors throughout; electric lights, open plumbing, steam heat, etc. Inquire 149 B st. Tel. 2561.

TWO TENEMENT HOUSE for sale; Sacred Heart parish; 6 rooms each, baths, large yard; bargain; $2700. D. F. Leary, over Owl Theatre, Central st.

TWO TENEMENT HOUSE in excellent location, for sale; modern improvements; plenty of fruit trees; nice place for one wishing a tenement for themselves. Extra rooms will rent for $35, thus making own tenement free. Apply 74 Grand st.

4-TENEMENT BLOCK for sale on Lawrence st. 5 minutes' walk from several large industries. In A1 repair inside and out; good investment; rents for $29 a month. Write A 47, Sun Office.

SEVEN ROOM COTTAGE for sale, near Merrimack st. Excellent repair, large yard, $1200. D. F. Leary, over Owl Theatre, Central st.

CLAIRVOYANT

MADAME LAURETTA BRADLEE, born medium, clairvoyant, the girl wonder, advises love, courtship, marriage, separation, law suits, health, changes, sales, journeys, troubles, points the way that leads to success in all your undertakings. Gives magnetic mental treatments; saparated united, influences removed, causes speedy and happy marriages. Regular $5 readings $1 this week only. 219 Branch st., two doors from Walker st. Cars pass the door. No signs, look for number. House 10-8 every day.

MADAM ADELLA, clairvoyant and card reader. If in doubt, need help or advice, call. 42 Branch st.

HELP WANTED

COTTON WEAVERS, card room help, spinners, laborers, shoe shop help, foundry help, wanted; steady work; good wages. A. Martel, 1641 Middlesex st.

$20 TO $35 per month extra money to any employed person without interfering with regular work. No selling, no canvassing. Positively no investment. Unemployed need not apply. Address The Silver Mirror Co., Inc., 133 W. Madison st., Chicago, Ill.

TOP STITCHERS and vampers wanted on men's Goodyear shoes. Stover & Bean, Thorndike st.

WOOLEN WEAVERS wanted. Apply at once. Merr'k Woolen Co., Dracut.

HEEL MAKERS wanted. Apply F. D. Ward, 18 Porter st., Woburn, Mass.

BUTTON HOLE operators wanted on Reese machines. Apply Barry Shoe Co., 50 Stackpole st.

DRESSMAKER wanted at The Fashion Lady Tailor, 517 Gorham st.

YOUNG GIRL wanted to care for child and do light housework. Apply 801 Central st.

MAN wanted to work in wash room at Middlesex Laundry, 8 Western ave.

10 SHOVELERS wanted at once. Come ready for work. Apply J. A. Healey, Westford, Mass. Tel. 14, Westford.

GIRL or elderly lady wanted to assist in general housekeeping; Polish or German preferred. 66 Whipple st.

CITY EMPLOYMENT OFFICE, 13 Merrimack sq. Tel. 234. Help of all kinds wanted; furnished free to employer.

POSTOFFICE CLERK-CARRIER— "Exam" at Lowell, Oct. 2. Prepare under former government examiner. Booklet S-93 free. Patterson Civil Service school, Rochester, N. Y.

Loopers Wanted

INQUIRE IPSWICH MILLS. MIDDLESEX DEPARTMENT, WARREN STREET.

Weavers Wanted

Men and Women on Woolen Goods at TALBOT MILLS, No. Billerica.

WANTED

Machinists, Scraper Hands, Assemblers, Turret Machine Opertaors for Chuck Work, also Moulders. Apply P. O. Box 453, Fitchburg, Mass.

WANTED

Man who understands sewing up rugs on Singer sewing machine. Apply Lyon Carpet Co.

SITUATIONS WANTED

POSITION wanted by licensed fireman as night watchman or janitor, or any kind of light firing; experienced on steam heating and boilers; strictly temperate; middle aged man. Write Y 50, Sun Office.

YOUNG WOMAN would like situation at housework or kitchen work. Apply 72 Tyler st.

WANTED

200 HORSES wanted, from 900 to 1300 lbs., for the army. M. T. Senecal, 50 Arlington st., Dracut. Tel. 4775-W.

FURNISHED ROOM wanted by a young foreigner in a private family, where he is able to take lessons in English. P. O. Box 552.

GREEK YOUNG MAN would like room and board in American family. John Lambros, 346 Suffolk st.

WASHING and ironing wanted to do at home, by reliable woman. Call 27 Alder st.

LITTLEFIELD'S PARCEL DELIVERY

Parcels delivered to all parts of the city. Store trade given prompt attention. Tel. 1535-M.

SEPTEMBER

Sun.	Mon.	Tues.	Wed.	Thurs.	Fri.	Sat.
			1	2	3	4
5	6	7	8	9	10	11
12	13	14	15	16	17	18
19	20	21	22	23	24	25
26	27	28	29	30	—	—

TRAINS TO AND FROM BOSTON

Southern Div.

To Boston Lve.	To Boston Arr.	From Boston Lve.	From Boston Arr.
5.33	6.50	2.35	8.38
6.25	7.27	6.00	6.58
6.47	7.30	7.13	8.24
16.40	7.53	7.50	8.35
6.51	8.00	n8.21	9.24
7.21	8.05	9.00	9.39
£7.28	8.10	9.15	9.52
7.56	8.37	9.30	10.56
8.56	9.37	11.30	12.09
b9.20	10.34	12.30	1.05
9.48	10.30	1.00	1.39
10.10	11.25	2.00	3.10
10.51	11.25	3.00	3.47
11.30	12.10	b3.44	5.00
12.15	1.05	4.00	4.39
1.50	2.30	£4.14	5.34
2.31	3.27	5.00	5.39
3.35	4.16	b5.21	6.34
3.52	4.30	5.38	6.29
4.17	5.26	b5.61	7.10
5.25	6.00	6.14	7.23
5.36	6.30	8.00	8.38
b6.02	7.16	8.50	9.08
6.22	7.05	9.45	10.40
6.15	8.51	10.30	11.36
9.45	10.30	11.40	12.56

Portland Div.

To Boston Lve.	To Boston Arr.	From Boston Lve.	From Boston Arr.
6.85	7.36	26.38	8.88
n7.54	8.45	9.15	10.39
9.40	10.57	10.50	11.58
10.57	12.07	11.50	12.56
12.05	1.13	3.30	4.40
z1.27	2.40	5.14	6.13
5.16	6.44	6.05	7.06
7.25	8.35	7.00	8.15
10.25	11.38	8.59	11.14

Sunday Trains

Southern Division

To Boston Lve.	To Boston Arr.	From Boston Lve.	From Boston Arr.
6.47	7.30	8.45	9.47
7.21	8.05	9.30	10.08
8.25	9.31	11.30	12.06
9.14	10.06	1.00	1.59
10.20	11.17	5.30	6.21
2.52	8.35	7.15	8.29
5.10	6.00	8.00	8.38
6.28	7.10	8.30	9.08
8.15	8.57	9.20	10.25
8.45	9.63	10.29	11.85
9.45	10.30		

Portland Division

To Boston Lve.	To Boston Arr.	From Boston Lve.	From Boston Arr.
8.20	9.27	8.00	9.18
12.10	1.16	12.00	1.04
3.30	5.06	3.30	4.45
5.45	7.00	5.20	6.36
8.55	10.04	8.45	9.47

b Via Bedford. s Via Salem Jct. z Via Wilmington Jct. n not run on Holidays.

KEY TO FIRE ALARM BOXES

1 All box numbers commencing with the figure one, as 12, 13, etc., up to 131 are located within a radius of about one-half mile from the North common, extending from Dutton street north to Pawtucket street and from School street east to Merrimack mills.

2 All box numbers commencing with two as 21, 23, etc., are located in the business area about one-quarter mile radius from the post office, extending from Boott mills to South common and from Dutton street to Concord river.

3 All box numbers commencing with three, are located in the lower Highlands, extending from the depot to Wilder street and from Hale street along the line of Western avenue and Pawtucket canal to Pawtucket street.

4 All box numbers commencing with four, are located in the Ayer's City and Bleachery districts, extending from Edson cemetery northerly to Hale street and from Chelmsford street easterly to Concord river.

5 All numbers commencing with five, are located in the upper Highlands and Middlesex Village.

6 All numbers commencing with six, are located in Centralville.

7 All numbers commencing with seven, are located in Pawtucketville.

8 All numbers commencing with eight, are located in Belvidere.

MONEY TO LOAN

If You Need Money

and are working, we will make you a loan quickly $5 and $10

SMALL WEEKLY PAYMENTS. ALL DEALINGS CONFIDENTIAL

Equitable Loan Co.

OFFICES 202 HILDRETH BLDG., 45 MERRIMACK ST.

Up One Flight at Head of Stairs

Lic. No. 144.

National Loan Co.

Will Advance You Money

$5 to $100

AT LEGAL RATES AND EASIEST TERMS

Remember the Place, 21 and 22 HOWE BLDG.

MERRIMACK SQUARE

Look for "Blue and White Signs." License No. 91.

YOU'LL FIND MONEY

Can be Easily Borrowed Here

Don't Delay; Call Today

AMERICAN LOAN CO.

ROOM NO. 319, HILDRETH BLDG. Take Elevator. Mass. License No. 163.

AUTO SERVICE

AUTOMOBILE LIVERY—To let new comfortable, 7-passenger Studebaker cars; prices reasonable, for beach and picnic parties; and by hour for all occasions. Receptions, christenings, city work; regular cab rates; day or night; careful driver. J. F. Forgays, 38 Corbett st. Tel. 197-J.

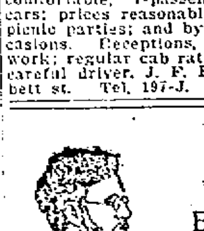

PROF. EHRLICH'S "606" SALVARSAN

Administered in the veins at Dr. Temple's Lowell office. NO LOSS OF TIME from business. NO PAIN. Lues, malaria, locomotor ataxia, and various forms of skin disease arising from blood poison.

This solves the problem of the centuries and rids the world of the WORST SCOURGE that the human race has known. RESULTS IMMEDIATE. Wasserman blood tests made. Also treats cancers, tumors, all acute and chronic blood and nervous diseases of men and women, hydrocele, varicocele, stricture, prostatic diseases, piles, fistula, fissures, ulcers and rectal diseases, WITHOUT THE USE OF THE KNIFE. Diseases of the eye, ear, nose, throat, skin, stomach, liver, kidneys, bladder, bowels and rectum, epilepsy, and all nervous diseases.

Terms always made to suit the convenience of anyone applying for treatment and very reasonable charges. Do not treat elsewhere until you have investigated methods and terms. Lowell office, 97 Central street, Mansur block.

Hours: Wednesdays, 2 to 4, 7 to 8, Sundays, 10 to 12.

Consultation, Examination, Advice FREE

The Sun goes into nearly every home in Lowell and vicinity. Merchants know that Sun readers respond to their advertisements.

THE LOWELL SUN

The Sun prints the news of the world when it is news and only such news as is fit to print. It is a clean family newspaper.

ESTABLISHED 1878 LOWELL MASS. FRIDAY SEPTEMBER 3 1915 PRICE ONE CENT

LABOR DAY CELEBRATION

Final Arrangements Completed at Meeting Last Night—The Roster of Parade

Representatives of about 40 local unions attended the final meeting of the Trades & Labor council in the council headquarters in Middle street last night and made final arrangements for the big celebration to be held here on Labor Day. Every detail of the entire day, from the start of the parade in the morning to the band concert and speechmaking on the South common in the evening, which will be the features of the celebration, were discussed and definitely settled. In fact, every possible factor which would add to the success of the affair was discussed, and now everything is arranged but the weather. If the labor men get a good day they promise to give the city of Lowell the best Labor day celebration in her history.

The pageant to be held here on Monday will be the largest labor demonstration ever held on a Labor day in this city, and if plans do not miscarry, over 5000 men will be seen in line. These will represent the strength of over 40 organizations, sub-divided into many more locals. At the present time, five locals have announced that they will enter floats in the morning parade, and it is possible that several others will follow suit. Fully 80 per cent. of the men in line will be uniformed. The parade will consist of three divisions comprising men from every organized craft in the city, headed by Chief Marshal Frank Warnock, president of the Trades & Labor council.

The day's activities will commence at 9 o'clock sharp on Monday morning when all union men will report at their organizations' headquarters. At 9.30 o'clock all organizations are expected to be in their places in line and the parade will move to the South common where the formation will be made. The first division will form in Thorndike, right resting on Summer street. The second division will form at the head of the common, with its right resting on Thorndike street and the third division will form in Highland street.

First Division

The divisions will be made up as follows:

First division, platoon of police, Chief Marshal Frank Warnock and staff and aids, Lowell Military band, Marshal Thomas Morrison of Trades and Labor council, Charles E. Anderson, secretary of the Trades and Labor council, and John W. Downing, vice president of the council, delegates to Trades and Labor council and smaller organizations.

Second Division

Second division: Lowell Cadet band, Electrical Workers, Teamsters, locals 72, 87 and 88; Carpenters, 49, 1610, 1468; Spindle City band; Machinists, 319; Machinists' Helpers; Blacksmiths; Boilermakers; Brotherhood of Railway Carmen, all from the Billerica shops; Fife and Drum corps, Moulders' union; Stationary Firemen; Building Laborers and Painters.

Third Division

Third division: Sixth Regiment band; Woolen Spinners; Street Railway Men, 250, 551; O. M. I. Cadet Drum corps; Loom Fixers; Inside Brewery Workers; Brewery Teamsters; Brewery Bottlers; Eighth Regiment Drum corps; Barbers; Ring Spinner Fixers and Carders and Bartenders.

The officers of the day are as follows: Chief marshal and general manager, Frank Warnock, president of the Trades and Labor council; chief of staff, John T. Hendricks, Stationary Firemen; adjutant, John J. Quirk, Bartenders; assistant general manager, John W. Downing, vice president of the Trades and Labor council; secretary, Charles E. Anderson; treasurer, Annie Odel; assistant secretary and marshal of Trades and Labor council section, Thomas Morrison. The following named will act as aids to the chief marshal: Loomfixers, James Carney; Teamsters, 72, Frank Horne; Moulders, Michael Larkin; Health Department Teamsters, Thomas J. Donnelly; Stationary Firemen, Thomas J. McGee; Carpenters, 49, B. B. Golden; Bakers, Ovilla Tetreault; Plasterers, John Hunt; Brewery Workers, 318, John Cullen; Brewery Bottlers, Joseph Kennedy; Brewery Teamsters, John M. McMahon; Machinists, 319, John Ferrin; Boiler Makers, James Shaunessy; Woolen Spinners, Fred Mealey; Building Laborers, John Kelley; Ringspinner Fixers and Carders, David Auclair; Street Railway Men, 551, Andrew Molloy; Street Department Teamsters, Francis J. Kierce.

Route of Parade

The parade will follow the route laid out by the council at a recent meeting as follows: Thorndike to Middlesex to Gorham to Davis square to Central to Merrimack to Bridge to Sixth; countermarch to Merrimack to Moody to Cabot to Merrimack. At city hall the parade will be reviewed by the members of the municipal council and again at Ladd and Whitney's monument by the chief marshal and staff after which the dismissal order will be given. The parade will last over two hours.

In the afternoon the program mapped out by the labor men will commence promptly at 1.30 o'clock with a ball game between the South Ends and Kimball system on the South common. Both teams have posted their lineups and a close contest is looked for. Following the ball game a list of sports, which have already been published in this paper will be run off, and suitable prizes will be awarded the winners. The sporting events will take up the entire afternoon.

In the evening at 7.30 o'clock an open air meeting will be held on the common with James H. Vahey of Boston, Dennis D. Driscoll of Boston, John J Kelly of Lawrence and Mayor Murphy as the speakers. It had been rather doubtful whether Mr. Vahey would be present as one of the speakers but last evening Secretary Charles E. Anderson received word that he would surely be here. Mr. Kelly will take the place of Michael A. Murphy, deputy fire commissioner of Boston who will be unable to attend. After the speechmaking a band concert will close the day's program.

PLAYGROUND PRIZES

Continued

received a silver thimble. The second prize, a sewing box, went to Alice Bische.

On the Lakeview avenue playground Violet Wood was announced the winner of first prize and Martin Murray was awarded a prize for deportment.

Two prizes were awarded for deportment on the Aiken street ground, the first going to Clara Lineaux and the second to Lillian Perreault. There was also a special prize for the boy achieving the best results in sewing and this went to Willie Boier.

On the South common Mabel Sullivan of 84 Maple street was awarded first prize, a silver thimble for superior needlework. Miss Sullivan started at the beginning of the season and showed much interest in the work. She had over 10 articles on exhibition in the exhibit room in the Harrington building. The second prize in industrial work on the same ground went to Angelina Pilato. In deportment, the first prize was awarded Lulu Doyle and the second was presented Lillian Blaine. The prizes were a purse and a doll.

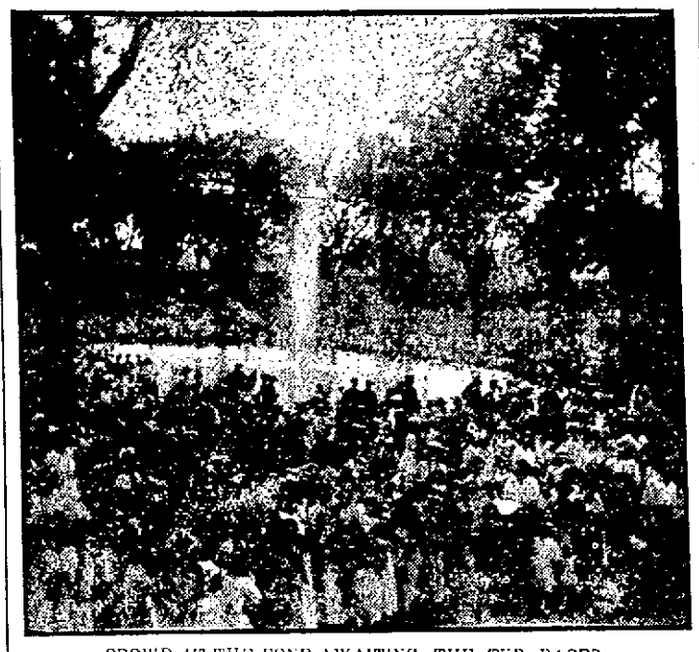

CROWD AT THE POND AWAITING THE TUB RACES
Photo by Westcott

North common: First prize for industrial work, won by Katherine Daley. The prize was a workbox. Second prize, a silver thimble given by the teacher, Miss Sullivan, won by Christina Carey. Small prizes to the most ambitious girl, were given to Irene Normandy and Mary Moynahan, respectively.

Franklin school: First prize (industrial work) won by Alice Brodeur. The prize was a sewing box. Second prize, a silver thimble, won by Anna Brodley. Third and fourth prizes, boxes of candy, won by Christine and Eleanor Lonergan and Cecilia and Fedora Beauhillette.

At the Fayette street ground there was but one prize, and it was awarded to Lillian Lenon.

Paige street: A boy, Emile Lagasse, captured two prizes, for industrial work and deportment. The prizes were a knife and a box of candy. Helena Burnsen took the two girls' prizes, a sewing box and box of candy.

With the exception of a gun metal purse given by J. E. Lyle, and a silver thimble given by Miss Sullivan as a special prize, all of the prizes in the girls' department were bought with money contributed by the Middlesex Women's club.

Girl Prize Winners in Field Events

The prize winners in the various field events for the girls, were as follows:

Fifty-yards dash, won by Bertha Soucy of the Aiken street ground. The prize was a gun metal purse. Second prize, a set of pins, won by Bella Picanso, South common. Third prize, a brooch, won by Mary Queiley, Franklin street ground.

The relay races were won by the South common and Lakeview avenue girls. The prizes were ribbons.

Three-legged race, won by Molly Sullivan and Helen Crane, North Common; prizes, hand-bags. Second prize, brooch pins, won by Clara Mattean and Irene St. Hilaire, Aiken street.

The Sporting Program

The sporting program for the boys included two ball games, one between the North and South commons and the other between the Textile and Aiken street diamond athletes.

The South and North common nines pulled off the big game of the day, the South common lads emerging victorious, 6 to 5 in a very exciting contest. The teams lined up as follows:

South common—Scully, c; Elliot, p; Finnegan, 1b; McDermott, 2b; O'Malley, ss; Kane, 3b; Forrest, lf; O'Hare, cf; Lloyd, rf.

North common—Simon, c; Bowers, p; O'Neil, 1b; Bosca, ss; O'Brien, 2b; Thomas, 3b; Dupont, lf; Higgins, cf; Qualey, rf.

Score by innings:

South common	3	0	0	1	1	0	1	0	0	—6
North common	2	1	1	0	0	0	1	0	0	—5

Jack Condon, janitor of the Edson school gave general satisfaction as umpire. The Textile team were the victors over the Aiken street nine by a score of 8 to 5. Charley McCabe, who presided over the shower baths during the season showed remarkable qualifications for diamond decision work and he pleased both sides. The lineups were:

Textile—Gendron, c; L. Hamel, p; V. Hamel, 1b; Hoyle, ss; Courtney, 3b; Gionet, 2b; Marcotte, lf; Matte, cf; Gervais, rf.

Aiken street—Lawrent, cf; Chapdelaine, c; Letourneau, 2b; Delisle, p; Gionet, ss; Traversey, 1b; Lirette, 3b; Lambert, lf; Cyr, rf.

All the boys on winning teams received caps for their reward.

In quoits, the South boys again defeated the North. Textile team beat the Aiken street duet. In the playoff South just nosed out Textile, 25 to 24. The South common was composed of Fineberg and Flood.

The 100-yards dash for juniors brought out a corps of entries, Laurrent of Aiken street was first; Cornellier of North common, second, and Bowdoin of Aiken street grounds, was third. Prizes were a searchlight, baseball glove and a tie. The senior "100" went to Delisle of Aiken street, Wayda of South common was second, and Saunders of North common, third. Awards were a knife, glove and tie.

High jumpers were excessively numerous. Cornellier of North common was first in the junior jump and Milleite, second. A searchlight and a knife were awarded. Lambert of Aiken street was first in the senior division and Saunders of North common was second. Lambert jumped four feet, nine inches, and received a searchlight. Saunders drew a poniard.

In the "600," Lambert was again to the fore and won a pair of roller skates. Heffler of North common was second and won a knife. Roberts of Textile was third and won a tie.

The Aiken street team won the junior relay race, with the North common team second. Lambert, Asselin, Beaudoin and Miljette made up the Aiken street team and each will get a box of candy.

The Tub Race

The tub race came last and it was the best event of the day.

James Connors of the South common swam and floundered best and came in first. Master Cornellier of the North common arrived a few seconds later in second position. The winners were given candy, Connors getting three boxes and Cornellier two. All the entrants kept their tubs as souvenirs.

All prizes awarded were bought by the park department. P. J. Reynolds and Supt. J. W. Kernan were in general charge of the boys' sports, assisted by E. J. Donovan of the South common, Francis Corbett of the Textile ground and John A. Walsh, Jr., of the Aiken street ground.

HAVE YOU A BOY?

If you have and you'd like to see him brighten up with a handsome watch and chain guaranteed for a year —all free—buy him a suit at the Merrimack Clothing Co. this week.

The suits are selling at penalty prices—$3.75 and $4.75 respectively—and are marked from much higher prices; and in addition your boy will get a watch and chain free with a suit at either of these prices during the week beginning Sept. 4. This offer supersedes all previous announcements.

LOWELL DRIVING CLUB

THE MEMBERS JUBILANT OVER RECENT SUCCESSES—RECEIVES TOKEN OF APPRECIATION

There was great rejoicing at the meeting of the Lowell Driving club held at the rooms, 497 Middlesex street last evening, when it was announced that a large donation had been received from a local man, who wishes his name withheld. The gift was accompanied by a letter complimenting the club for its success in promoting horse-trotting in and around Lowell. The secretary was instructed to send an acknowledgment, conveying the thanks of all members, to the donor for his substantial gift.

It was announced that while the work is being rushed along at the new track, it would be impossible to have it ready for Labor day. It will be completed soon and then local lovers of the track will be given an opportunity of seeing some good racing.

The members expressed regret at the news of the death of the wife of Mr. Coombs, of Reading, a valued member of the club. It was voted to send condolences and flowers as a mark of respect to the memory of Mrs. Coombs.

TOXICOLOGICAL LABORATORIES

PARIS, Sept. 3.—Two hundred traveling toxicological laboratories are being organized by the French military authorities for use at the front. Chemists attached to the laboratories will regularly visit all the positions occupied by the troops, examining the water and foodstuffs for impurities, controlling the disinfection of the trenches, and keeping an eye on such matters as drainage, malaria and flies.

One dollar and $1.50 neckwear, 65 cents—Dickerman & McQuade.

NOTICE--ELKS

Have you yet secured your official lodge pocket piece?

J. E. Lyle, Jeweler,
181 Central Street.

POLICE COURT CASES

JUDGE ENRIGHT FINDS A LIGHT DOCKET ON HIS RETURN FROM VACATION

An empty dock greeted Judge Thos. J. Enright when he returned to his duties as justice of the local court this morning after a vacation spent in New York state. Four alleged violators of the milk law and two other defendants who were fortunate enough to be bailed out were in the courtroom, however, and answered the call of Acting Assistant Clerk George F. Toye, who is substituting for Edward W. Trull.

Three of the milk dealers were charged with having in their possession milk to which water had been added and the fourth for attempting to sell milk below the standard. All were summoned into court as the result of samples collected under the direction of Milk Inspector Melvin Masters.

Costas Tsouprakakis was the only one of the quartet ready for trial today and through his attorney, D. J. Donahue, he pleaded not guilty to having in his possession with intent to sell a pint of milk below the standard. It was admitted that a sample was taken from the defendant's wagon and after being analyzed it was found to be below the standard required by law. The defendant claimed that he and a man named Delphonse are copartners and own a farm in Pelham, N. H., where the milk is produced. Lawyer Donahue contended that the required notice was not sent to Tsouprakakis by the milk inspector and for that reason he could not be found guilty. Judge Enright did not believe that the man is a partner with Delphonse, however, and imposed a fine of $10. An appeal was taken.

The other cases were continued.

John Marabia was present for threatening to injure his daughter, Stella. On account of the girl's absence, the case was continued until tomorrow. One man accused of assault and battery had his case continued until next week.

High grade neckwear, 65 cents—Dickerman & McQuade's.

RIOT AT BRIDGEPORT

POLICE USED CLUBS TO QUELL DISTURBANCE—SHOTS FIRED—TWO ARRESTED

BRIDGEPORT, Conn., Sept. 3.—A riot in which hundreds of persons took part occurred outside the gates of the Crane Valve Co. today, and ten police officers used their clubs to regain control of the situation. During the scrimmage two pistol shots were heard, but no one was reported injured by bullets and the supposition is that some excited person fired into the air. The trouble started, according to two officers, who were on duty at the Crane plant, where a strike of machinists has been in force for several weeks, when several men tried to prevent others from going in. At first there was a free-for-all fight between men who intended to enter the gates and several men who refused to let them pass. Police reserves were called and when they got there the street was jammed with people. The officers drew their clubs and ordered the crowd to disperse. Three of them were hurt almost immediately by flying missiles and later required surgical attendance. The officers singled out two men as leaders and arrested them. The latter were arraigned in court on charges of breach of the peace and each received a fine of $1 and costs and one year in jail.

The men, Tony Moskowsky and Steve Shuzonski, are said to be strikers. The former was singled out as a leader of the trouble, as, clad in a bright red sweater, he was conspicuous in the fighting and in giving orders to those around. The crowd halted passing automobiles and molested persons in them. Moskowsky had his scalp cut open by a night stick and Shuzonski went into court with one ear plastered with paper.

Since the strike at the Crane plant there has been a picket line maintained by the strikers.

INJURED BY A FALL

Michael Demartinr was taken to St. John's hospital about 9.30 o'clock this forenoon suffering from scalp lacerations sustained in a fall at the United States Cartridge Co., where he is employed. The injuries were not serious. Demartinr resides at 4 Hale street.

JITNEYS ARE RUNNING

The jitneys are still running. Despite the fact that the insurance companies refuse to take the liability required under the ordinance recently accepted by the municipal council and the motor operators are not able to secure the necessary permits to carry passengers the majority of them are still on the street and three more applications have been received by the license commission. The new applicants desire to run between this city and Lawrence. Two are residents of Lawrence and one belongs in North Andover.

It is reported that more jitneys are running today than on any day this week. Four or five have been seen on Gorham street and there are a few operating between Lowell and Lawrence. It is stated that Daniel J. Donahue, counsel for the jitney owners, and Supt. Welch have agreed to have a test case but as yet no arrests have been announced.

FRENCH WAR OFFICE REPORT

PARIS, Sept. 3, 2.45 p. m.—The French war office this afternoon gave out a statement on the progress of hostilities which reads as follows:

"In the course of last night our artillery displayed the same activity as has been the case recently, without notable incident."

If you want help at home or in your business, try The Sun "Want" column

A Complete Line of Paper Novels at

CRYAN'S
118 Central Street

KILL MEXICAN BANDITS

Three Shot to Death North of Brownsville — Two Americans Were Killed Last Night

BROWNSVILLE, Tex., Sept. 3.—Three of the Mexican bandits operating just north of Brownsville were killed last night by county officers at Los Cuatros, five miles east of Barreda station, 14 miles north of Brownsville, according to information received here today.

In addition to the Mexicans killed last night it is said a Mexican woman, deserted by her husband when the outlaws appeared at their home north of here last night, was accidentally killed by United States soldiers when she approached them in darkness in search of protection.

TWO AMERICANS KILLED

Search for Bandits Who Murdered Men and Threw Bodies Into a Dried Lake

BROWNSVILLE, Tex., Sept. 3.—Search for the band of Mexican marauders who yesterday killed two Americans and lost one of their number in a fight with United States soldiers was pressed with vigor today.

Spread out in a close cordon, which left no foot of the international boundary unpatrolled, the border guards were ready to shoot on sight if the fifteen remaining members of the band made any effort to ford the swollen Rio Grande to Mexico and safety.

In addition to the soldiers hundreds of citizens, headed by Texas rangers, pursued the trail of the Mexicans to avenge thefts of cattle, burned barns, terrified women and the deaths of half a dozen United States citizens.

The tactics of the Mexicans yesterday led army officers to believe that the band has been responsible for much of the outlawry of the last several weeks in border counties. First burning a railroad trestle, the bandits yesterday proceeded to make away with a number of ranchers' horses, burned an irrigation pumping station and an automobile 12 miles north of here, and capped the day by kidnaping three Americans.

Earl Donaldson, a farmer of Fayette, Mo., and J. H. Smith, an engine tender, were killed and their bodies were thrown into a dried lake. Stanley Dobbs, a contractor, was unharmed by the Mexicans, presumably because one of the number thought he was a German. Dobbs, minus his shoes and hat, which had been appropriated by one of the leaders, escaped from the band when it was attacked by the American soldiers.

Aniceto Pizano, who is said to have been engaged in other outlawry on the lower border and in an effort in Mexico to incite a revolution against the United States, was declared by officers to be the leader of the bandits.

TO GREET CARRANZA

Senjiro Ohashi Says People Are Convinced He is Only Man to Save Mexico—Conditions Improving

GALVESTON, Tex., Sept. 3.—The first direct news from Vera Cruz since the recent hurricane broke the Mexican cable was received early today in a cablegram which stated that the Japanese minister Adatchi had left Mexico City and was enroute to Japan. Illness caused him to break his journey at Orizaba last night, but his secretary, Senjiro Ohashi, continued to Vera Cruz.

"The situation has been horrible in Mexico City until recently," Ohashi said, "but, due to the constitutionalist administration and the sterling qualities of Gen. Gonzales, matters are rapidly improving and normal conditions soon will be restored. The people were disposed to be unfriendly and hostile to the Carranza government in the beginning, but now they are convinced that he is the only man to save the country. They are waiting his arrival to greet him with enthusiasm."

TO RELEASE AMERICAN

Newspaperman Who Was Imprisoned at Vera Cruz on August 10 to be Set Free by Carranza

VERA CRUZ, Mex., Sept. 3.—Henry W. Francis, an American newspaper correspondent who was imprisoned here on August 10 by order of Gen. Carranza, charged with distributing news in the United States unfavorable to the Carranza party is to be released tonight, Carranza having issued orders to that effect. No explanation as to the circumstances which led to the issue of the release order has been given.

The state department at Washington has twice made demands for the release of Francis, who is a British subject. The most recent representations, on August 27, are said to have been of a vigorous character.

LATE WAR NEWS

Continued

Sventa and Villya rivers are also reported.

Russian Retreat Continues

In the central and southern parts of the line the Russian retreat continues.

On the western front there has been a continuation of the notable artillery activity on the part of the French that has been in evidence of late.

British Steamer Sunk

The British steamer Roumanie, a 1638 ton vessel has been sunk, presumably by a German torpedo. Her crew was saved.

PETROGRAD ADMITS THAT EVACUATION OF GRODNO IS UNDER WAY

LONDON, Sept. 3, 11.50 a. m.—The evacuation of Grodno is under way. Petrograd admits officially that Russian forces are being withdrawn from the right bank of the Niemen. The loss by the Russians of the last of their strong fortresses has been expected and the report that its evacuation is imminent caused no surprise here. It has been evident for some time that Grand Duke Nicholas had no intention of allowing a number of men sufficient to maintain a long defense to be penned up in any fortress which could be invested.

Heavy Losses in Galicia

Along the Galician border General Ivanoff continues to retire but not without inflicting heavy losses on the Austro-German forces, which have been shaken several times by vigorous counter-attacks. In the center and the extreme north the Germans are making little progress. The Russians claim another local success near Vilna.

The great artillery duel continues along a large part of the western front held by the French. The ultimate purpose of this activity is still obscure.

British Press Complains

The British press is not greatly pleased at the reception by the United States of Germany's promise to modify her submarine campaign. It complains that a promise which does not include protection for merchantmen is inadequate.

Negotiations between Turkey and Bulgaria concerning railroad concessions to the latter are again under way. It is not expected in quarters favorable to the entente allies that they will prove successful.

FEATURES OF LAST NIGHT'S EUROPEAN WAR NEWS IN BRIEF FORM

Germany to offer submission of our Lusitania and Arabic claims to The Hague for adjudication, says Berlin.

Western forts at Grodno fall before Germans; Mackensen pursues Russians northward.

Vienna announces three Austrian armies are driving Russians eastward out of Galicia.

Paris reports severe artillery fighting on the Aisne river, at Nieuport in Belgium and many points in France.

Berlin claims Lingekopf line in the Vosges has been recaptured.

Italian successes compel Austrians to abandon Rovereto, on the road to Trent.

INDUSTRIAL and STORE NEWS

An open meeting for machinists was held last night in the union quarters in Middle street with an overflow attendance. Twenty-seven applications for membership were received and a number of applications for membership were referred to the investigating committee. Following the business session an address on organization was made by Ross Hall of Lynn, New England business agent for the organization and Organizer Daniel E. Whalan.

Tomorrow morning at 6 o'clock an open meeting for night machinists will be held in Trades and Labor hall.

Machinists' Union, Local 319

Machinists' union, local 319, held its regular meeting in Odd Fellows building, Middlesex street, last night. Considerable business of importance was transacted and two new members were initiated. A number of reports were read and accepted and a communication from the American Federation of Labor was referred to the secretary for disposal.

Painters' Union

The regular weekly meeting of the Painters' union was held last night in Carpenters' hall, Runels building, with President George Fifield in the chair. Considerable business of minor importance was transacted and final plans for the Labor day celebration were completed.

Shortage of Shoe Factory Workers

On account of the large number of females employed at the plants of the United States Cartridge Co., the shoe concerns of this city are finding it very hard to secure girls and women to carry on various lines of manufacturing. It is said that every shoe concern in the city is handicapped by the shortage and that a number of good positions are waiting to be filled by competent young women.

American Woolen

American Woolen's position has been helped greatly by its large stock of wool on hand, accumulated at prices below those now prevailing. The company also has a large supply of dyes, notably indigo. It is credited with having the largest stocks of indigo in the country. Its supply of standard dyes is sufficient to keep the plants running at capacity for almost a year. Plants of the company are operating about 85 per cent capacity. A substantial amount is being earned on the $20,000,000 common stock, in addition to the 7 per cent. preferred dividend.

See our window display of $1 and $1.50 ties for 65 cents—Dickerman & McQuade's.

If you want help at home or in your business, try The Sun "Want" column

PUBLIC MARKET

Campers' and Cottagers' Supplies

We make a specialty of catering to Campers, Outings and Picnic Parties.
You can buy your supplies here at wholesale prices.
We carry a full supply of the very best Fresh Meats of all kinds, also Reed's Sugar-Cured Hams and Bacon, Armour's Star Hams, Sweet-Pickled and Smoked Shoulders.

SPECIALS FOR FRIDAY AND SATURDAY

Heavy Sirloin Steaks, per lb....25c
Choice Roast Beef, per lb....12½c, 14c, 16c, 18c
Corned Beef, per lb....10c, 12½c, 15c
Best No. 1 Smoked Shoulders, per lb....12½c
Small Halves of Hams, per lb....10c, 12½c, 15c
Pork Chops, per lb....14c, 18c
Roast Pork, per lb....14c, 16c, 18c
Fresh-killed Western Fowl, per lb....16½c
Native Dressed Fowl, per lb....23c
Roasting Chickens, per lb....25c, 28c

Vegetables of all kinds.

Large orders delivered free to suburban campers and cottagers. Free and prompt deliveries to all parts of the city.

JOHN STREET PUBLIC MARKET
J. P. CURLEY, Prop.

SPECIAL MEETING
Fourth Degree
K. of C
TONIGHT 8.15

Pawtucketville Residents

Don't Miss the

SPLENDID PAWTUCKETVILLE FEATURE

IN SATURDAY'S SUN

Read about Historic Pawtucketville. Paste the story in your scrap book.

See How Pawtucketville People Boom Their District.

READ SATURDAY'S SUN